

Adopted June 15, 2022, by the Town of Rochester Town Board

MAP, PLAN, AND REPORT  
FOR THE  
ESTABLISHMENT OF THE  
KERHONKSON ACCORD FIRST AID SQUAD  
(KAFAS)  
AMBULANCE DISTRICT

IN AND FOR THE  
TOWN OF ROCHESTER, NEW YORK

## **TABLE OF CONTENTS**

---

I.	Executive Summary .....	3
II.	Assessment of Existing System .....	5
III.	Objectives of the Plan .....	6
IV.	Plan for Implementation .....	8
V.	Structure of the Ambulance Service .....	9
VI.	Cost to a Typical Property in the KAFAS Ambulance District .....	10
VII.	Budget Preparation and Governance of the Ambulance District .....	11
VIII.	Timetable for Implementation of the New Ambulance District .....	12
IX.	Benefits to be Realized by the Establishment of the Ambulance Districts .....	13

### *EXHIBITS*

Exhibit A - Map of Area to be Serviced by the KAFAS Ambulance District

Exhibit B - Parcels to be Serviced by the KAFAS Ambulance District

I. **Executive Summary**

The within Map, Plan, and Report (hereinafter “Plan”) is prepared for and is being submitted to the Town of Rochester (“Town”) pursuant to Town Law Article 12-A for the establishment of the Kerhonkson Accord First Aid Squad (KAFAS) Ambulance District (hereinafter “ambulance district”) within the Town.

Ambulance service to much of the Town is currently provided by Kerhonkson Accord First Aid Squad (KAFAS). The operation of the ambulance service is an expense borne by the taxpaying businesses and residents of Town of Rochester and an annual charge is paid by the Town of Rochester to KAFAS. Historically, KAFAS has served as the primary response ambulance service in the Town of Rochester.

The establishment of an ambulance district in the Town of Rochester will: (1) permit the town to assess a specific tax for the provision of ambulance services in those areas of the town within the KAFAS response area which have been registered with Ulster County Division of Emergency Medical Services ; and (2) authorize the ambulance district in the Town to oversee the quality of services provided by the service provider pursuant to its contract with the Town. This tax levied in the ambulance district will be used solely for the provision of ambulance services. By implementing an ambulance district in the town, the direct costs for operating an ambulance service that serves the Town which exceed revenues obtained from 3<sup>rd</sup> party billing that serves the Town will be placed on the taxable parcels located within individual ambulance districts rather than provided for out

of the general funds of the Town. Ambulance services will be provided by a service provider under the auspices of the ambulance district pursuant to a contract with the Town.

It is anticipated that the ambulance district created in the Town may, in the future, function jointly with other future ambulance districts pursuant to a municipal cooperation agreement pursuant to General Municipal Law Section 119-o. Should this occur, an Ambulance District positions the Town well for the future by assuring a regionalized organizational structure that contracts, monitors, and sets performance expectations for KAFAS. It is contemplated that the establishment of an ambulance district will enable better collaboration between the Town of Rochester and KAFAS with respect to delivery of emergency medical services.

## II. **Assessment of Existing System**

Emergency medical and ambulance service is currently provided to the residents of the proposed district by KAFAS. Expenditures, performance standards, and all the operational aspects of the existing service are directed by KAFAS pursuant to its Certificate of Operating Authority.

The cost of operating an ambulance that is available 24/7/365 in the Town within the boundaries of the proposed ambulance district exceeds the revenues currently generated through fees by KAFAS. Likewise, the Town lacks sufficient call volume to permit a self-sustaining, fee-based ambulance service within their jurisdictions.

There is no expectation that the cost for providing ambulance and emergency medical services will diminish soon. To the contrary, the expectation is that costs for such services will continue to increase and that the share of the costs borne by the citizens of the Town paid to KAFAS to provide ambulance and emergency medical services will increase. Persons using the services provided by KAFAS are and will continue to be billed for the service by KAFAS. These revenues will be used to offset the tax levy made by the residents in the Ambulance District.

### III. **Objectives of the Plan**

The objective of this Plan is to facilitate the creation of an ambulance district in the Town of Rochester throughout much of the Town.

The functional benefits of creating an ambulance district are as follows:

- (1) The establishment of an independent, uncompensated governing body (Board of Ambulance Commissioners) to oversee the implementation of a freestanding emergency medical and ambulance service and act in an advisory capacity to the Town Board.
- (2) Having a District Board of Ambulance Commissioners to represent the interests of the residents of the Town in the review of an annual budget for the provision of an emergency medical and ambulance service.
- (3) Introducing a measure of clarity in reporting the actual cost per taxable property by establishing a separate line-item entry on district residents' tax bills itemizing the exact amount of residents' taxes being utilized for the provision of emergency medical and ambulance services.
- (4) Establishing a stream of tax-based revenue for the provision of ambulance and emergency medical services in the district.
- (5) Fostering the operation and oversight of KAFAS in its performance of a contract for service to the Town.
- (6) Promoting stability in the budgeting and annual levies providing taxpayer-based support for the EMS delivery system in the District.

(7) Having a District Board of Ambulance Commissioners responsive to the Town Board to work with the Board and Officers of the ambulance service company to insure appropriate and cost-efficient emergency medical services while at the same time assuring continuous necessary and appropriate quality medical service.

(8) The creation of a stable, tax base supported, revenue generating fee-for-service ambulance service that receives revenue from users of the service to offset the costs of operation; and

(9) The ability to engage in long-range planning and budgeting incorporating projected revenues to be obtained through a cost recovery system to assure the long-term viability and continued improvement of services for the residents of the ambulance district.

#### **IV. Plan for Implementation**

The Plan contemplates that the Town of Rochester will adopt this Plan, and that neighboring municipalities may seek to form their own improvement districts and engage the Town through intermunicipal cooperation in the future. The Plan anticipates conducting a public hearing in the Town to present the Plan for public discussion. The Plan contemplates that after debate and discussion on the matter at the public hearing, the Town will adopt a resolution endorsing the establishment of a district in the Town, subject to permissive referendum.



**V. Structure of the Ambulance Service**

It is expected that KAFAS will operate ambulance and emergency medical services under a Certificate of Operating Authority issued by the New York State Department of Health and the Hudson Valley Regional Emergency Medical Services Council, Inc., which covers the area embraced by the proposed district.

It is contemplated that the Town will rely upon the tax revenue collected within the ambulance district as the consideration to contract with KAFAS for the provision of emergency medical and ambulance services in the ambulance district. At the time this Plan is implemented, the area of the Town outside of the boundaries of the ambulance district will be served by other ambulance and EMS providers. Through the stewardship of the board of ambulance commissioners, it is expected that the Town will benefit from fiscal oversight and quality review of the ambulance services being provided. It is the expectation that the relationship between the ambulance district and KAFAS will be similar to the relationship between a town and a preferred contract vendor for a specialized service and consistent with the present contractual arrangement between the entities. Furthermore, it is anticipated that KAFAS will be guided by the recommendations of the ambulance districts and that collaboration between these parties will result in stable and efficient budget, administrative and operational procedures and policies being incorporated into the contract for ambulance service.

**VI. Cost to a Typical Property in the Town of Rochester**

It is expected that the Town will implement its tax levy in a manner similar to the way that special district taxes are levied. Some parcels in the Ambulance Improvement District are located partially in the district. In such cases, the Town of Rochester Assessor has determined the percentage of the taxable value of each parcel that is served by the Ambulance Improvement District.

The July 1, 2021 taxable value of the property in the area of the Town of Rochester KAFAS Ambulance District is approximately \$871,346,045.00.

The anticipated Ambulance District amount to be collected is \$175,000 for the 2023 budget year.

The proposed Tax Rate per Thousand for the new KAFAS ambulance district in the Town of Rochester is \$0.2008.

A typical one-family home in the coverage area has an averaged assessed valuation of \$250,000.00.

Based on an estimated 2023 budget of \$175,000 the annual tax on the typical one-family residence in the KAFAS Ambulance District would be \$50.21.

**VII. Budget Preparation and Governance of the Ambulance District**

Pursuant to Town Law Section 198, the Town Board oversees districts established such as the ambulance district contemplated herein. It is anticipated that the Town Board will establish by local law a District Board of Ambulance Commissioners and delegate the ministerial functions related to the operation of the ambulance district to the commissioners pursuant to Town Law Section 198. The District Board of Ambulance Commissioners will be charged with acting in an advisory capacity to the Town Board regarding functions related to the operation of the ambulance district. The Town Board may appoint members to the District Board of Ambulance Commissioners or may provide that Commissioners be elected. It is contemplated that the Town will appoint the original Board of Commissioners for the Ambulance District.

One of the ministerial responsibilities that would be delegated to the District Board of Ambulance Commissioners would be the review of an annual budget for ambulance operations, subject of course to approval by the Town Board. It is anticipated that such an annual budget would be prepared in August of each year for submission to the Town Board of Rochester. It is contemplated that the District Board of Ambulance Commissioners and the KAFAS Board of Directors will prepare a proposed budget and provide recommendations to the Town Board concerning the budget requests and contract provisions.

**VIII. Timetable for Implementation of the New Ambulance District**

It is contemplated that the ambulance districts will be established for the purposes of creating a budget for the 2023 calendar year. The District Board of Ambulance Commissioners will assume oversight over the ambulance service upon establishment of the ambulance districts. A period of transition during the latter part of 2022 is expected. Given the unified mission of both the ambulance service and the District Board of Ambulance Commissioners, a smooth transition is expected.

**IX. Summary of the Tangible Benefits to be Realized by the Establishment of the Ambulance Districts**

(1) The ad valorem tax levy for the ambulance district will be calculated based upon the actual costs and utilization of the service and reduced by revenues recovered from users of the service and their insurers.

(2) There will be a separate and distinct ambulance tax levy which will be set forth as a discrete, line-item entry on residents' annual tax bills so that the cost per property for the provision of emergency medical services can be easily identified by the taxpayer.

(3) There will be revenue generated in the form of fee for services billing for those using the ambulance service that will serve to offset the costs of providing the ambulance service and thereby, an offset against future tax levies.

# EXHIBIT A

# Town of Rochester Proposed Ambulance Improvement Districts

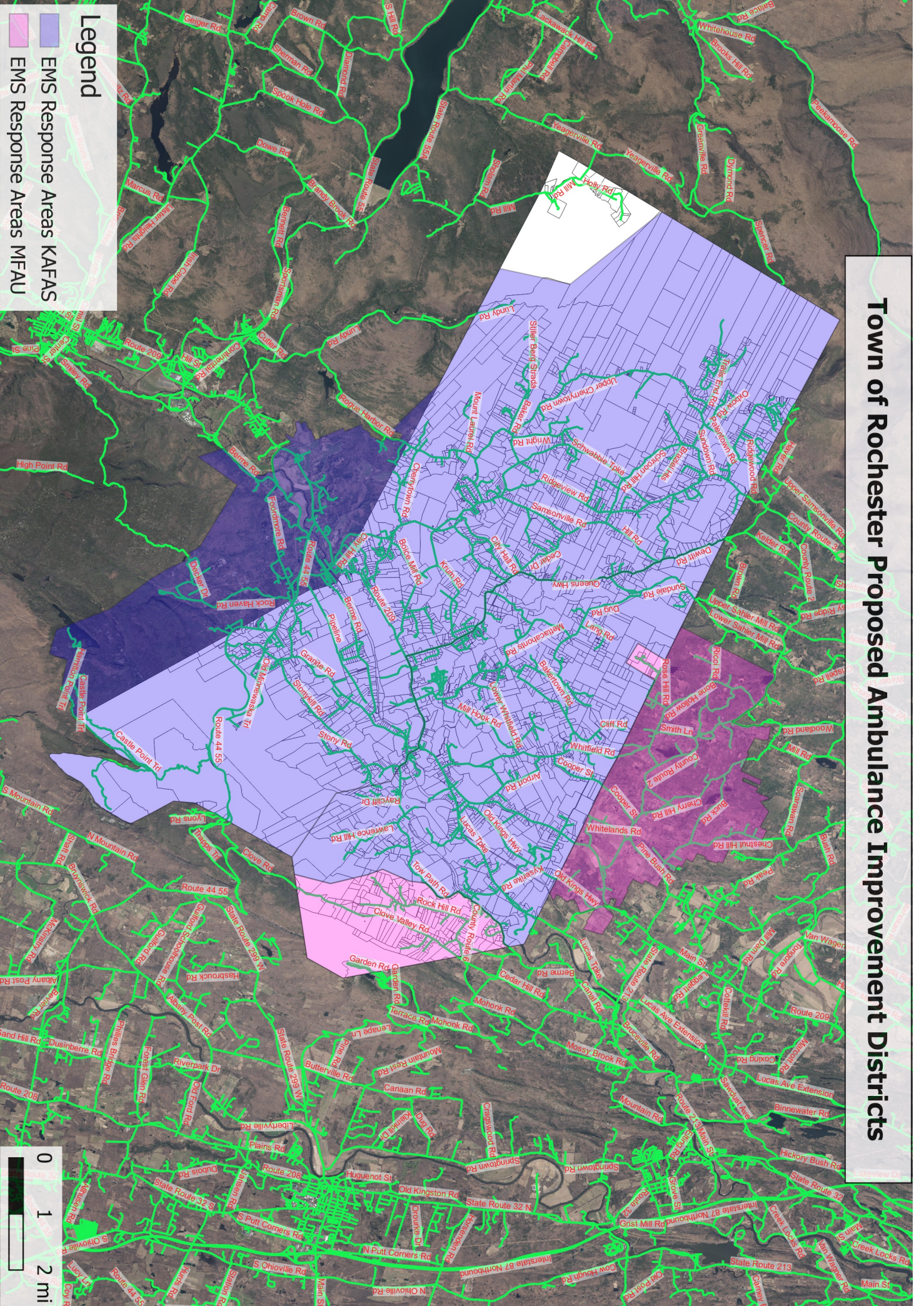

# EXHIBIT B



KAFAS AMBULANCE DISTRICT PROPOSED

PrintKey	Total Assessed Value	#	Street	OWNER_1	Proposed AID District
52.20-1-1.100	\$ 44,000		Aster Rd	Lim, Mui Koon	KAFAS
52.20-1-1.200	\$ 35,000		Aster Rd	Berner, Nicole G	KAFAS
52.20-1-1.300	\$ 642,000	49	Aster Rd	Steinberg Realty Holdings LLC	KAFAS
52.20-1-1.400	\$ 240,000	69	Aster Rd	Genna, Nicholas	KAFAS
52.20-1-1.10	\$ 52,500		Pond Rd	Bloom, Adam	KAFAS
52.20-1-1.11	\$ 55,000		Pond Rd	County of Ulster	KAFAS
52.20-1-1.12	\$ 32,600		Pond Rd	Beyan, Jeffery T	KAFAS
52.20-1-1.13	\$ 141,700	28	Pond Rd	Hoffstater, William C	KAFAS
52.20-1-1.14	\$ 78,500	20	Pond Rd	Quinn, Lori M	KAFAS
52.20-1-1.15	\$ 642,000	6	Mcguffey Rd	Linenberg, Yonatan	KAFAS
52.20-1-1.16	\$ 128,600	41	Pond Rd	Gibson, Teri	KAFAS
52.20-1-1.17	\$ 33,000	34	Mcguffey Rd	Moody, Donna	KAFAS
52.20-1-1.18	\$ 173,200	42	Mcguffey Rd	Polito, James H	KAFAS
52.20-1-2.200	\$ 154,900	29	Tilly Rd	Gililo, Charles Sr	KAFAS
52.20-1-2.0	\$ 157,500	30	Tilly Rd	Woods, Wilbur	KAFAS
52.20-1-2.1	\$ 115,000	22	Mcguffey Rd	Tingle, Andrew L	KAFAS
52.20-1-2.2.100	\$ 168,000	20	Tilly Rd	Brown, Irs A	KAFAS
52.20-1-2.5	\$ 310,300	13	Tilly Rd	Miles, Charles E	KAFAS
52.20-1-2.6	\$ 214,000	40	Dorothea Dr	Franklin, Kenneth L	KAFAS
52.20-1-2.8	\$ 31,500		Dorothea Dr	Franklin, Kenneth L.	KAFAS
52.20-1-2.9	\$ 27,500		Browns Dr	Franklin, Kenneth L.	KAFAS
52.20-1-3	\$ 7,600		Tilly Rd	Kostka, Guy	KAFAS
52.20-1-3.0	\$ 94,500	10	Browns Dr	Simmons, Peter	KAFAS
52.20-1-3.2	\$ 157,500	15	Kaiser Rd	Black, Jaques	KAFAS
52.20-1-3.4	\$ 131,000	3	Kaiser Rd	Lim, Gary	KAFAS
52.20-1-3.5	\$ 283,600	2	Ethelne Rd	Fagan, William F	KAFAS
52.20-1-3.6	\$ 240,800	188	Rocky Mountain Rd	Mann, Kenneth	KAFAS
52.20-1-3.7.100	\$ 331,700	185	Rocky Mountain Rd	Cleary, Keenan M	KAFAS
52.20-1-3.7.200	\$ 45,000		Ethelne Rd	Abbate, Anthony	KAFAS
52.20-1-3.8	\$ 32,500		Ethelne Rd	Haarsager, Andrew Lee	KAFAS
52.20-1-3.9	\$ 157,500	49	Murray Rd	Haarsager, Andrew Lee	KAFAS
52.20-1-4	\$ 395,900	38	Tilly Rd	Lowery, Stephen J	KAFAS
52.20-1-4.0	\$ 70,000	98	Murray Rd	Blomquist, Sandra	KAFAS
52.20-1-4.1	\$ 51,000		Murray Rd	Striano, Theresa	KAFAS
52.20-1-4.3	\$ 73,500	39	Kaiser Rd	Pace, Thomas	KAFAS
52.20-1-4.4	\$ 105,000	1	Browns Dr	Lamonaca, Anthony J.	KAFAS
52.20-1-4.5	\$ 33,000		Browns Dr	Lamonaca, Anthony J.	KAFAS
52.20-1-4.6	\$ 267,500	49	Browns Dr	Sime, Michael B	KAFAS
52.20-1-4.7.100	\$ 103,000	40	Browns Dr	Zaccai, Ronald P	KAFAS
52.20-1-4.8	\$ 33,000		Browns Dr	Sime, Michael B	KAFAS
52.20-1-4.9.100	\$ 30,500		Tilly Rd	Franklin, Kenneth L	KAFAS

KAFAS AMBULANCE DISTRICT PROPOSED

PrintKey	Total Assessed Value	#	Street	OWNER_1	Proposed AID District
52.20-1-49,200	\$ 22,500				
52.20-1-5-100	\$ 294,300	57	Dorothea Dr	Franklin, Kenneth L	KAFAS
52.20-1-5-210	\$ 44,000		Pond Rd	Batibek, Yasemin	KAFAS
52.20-1-5-220	\$ 7,000		Pond Rd	Bloom, Adam	KAFAS
52.20-1-50	\$ 203,300	25	Kaiser Rd	Moynahan, Mary Ellen	KAFAS
52.20-1-51-100	\$ 213,000	156	Rocky Mountain Rd	Pfaff, Benjamin	KAFAS
52.20-1-51-200	\$ 31,500		Rocky Mountain Rd	Morgan, George T	KAFAS
52.20-1-51-300	\$ 31,500		Rocky Mountain Rd	Morgan, George T	KAFAS
52.20-1-52	\$ 389,500	10	Pond Rd	Vier, Michael P	KAFAS
52.20-1-53	\$ 299,600	172	Rocky Mountain Rd	Morgan, George T	KAFAS
52.20-1-7	\$ 89,250	22	Pond Rd	Bevan, Olive	KAFAS
52.20-1-8-110	\$ 63,000	110	Pond Rd	DeGondea, Nelson	KAFAS
52.20-1-8-210	\$ 162,750	75	Pond Rd	Schultz, David	KAFAS
52.20-1-8-300	\$ 60,000	79	Pond Rd	Bloom, Adam	KAFAS
52.20-1-8-400	\$ 31,900	90	Pond Rd	Bloom, Adam	KAFAS
52.20-1-9	\$ 50,000		Pond Rd	Catskillz, LLC	KAFAS
52-3-1				New York State Land	KAFAS
52-3-10				New York State Land	KAFAS
52-3-11		113	Dymond Rd	Flanagan, Linda	KAFAS
52-3-14			Dymond Rd	Brooker, Holly S	KAFAS
52-3-15-110		114	Dymond Rd	Dechar, Peter	KAFAS
52-3-15-120			Old Dymond Rd	Pupo, Marco Aurelio Walger	KAFAS
52-3-15-200		78	Dymond Rd	Farrell, Michele L	KAFAS
52-3-16				New York State Land	KAFAS
52-3-17			Off Upper Cherrytown	New York State Land	KAFAS
52-3-2			Dymond Rd	Samuels, Steven	KAFAS
52-3-3				New York State Land	KAFAS
52-3-4				New York State Land	KAFAS
52-3-5				New York State Land	KAFAS
52-3-6				New York State Land	KAFAS
52-3-7				New York State Land	KAFAS
52-3-8				New York State Land	KAFAS
52-3-9				New York State Land	KAFAS
59.12-1-1-100	\$ 167,500	19	Trails End Rd	Anderson, Todd	KAFAS
59.12-1-1-11	\$ 240,800	18	Harris Rd	Francese, Thomas III	KAFAS
59.12-1-1-12	\$ 157,500	19	Harris Rd	Cesare, Patrick	KAFAS
59.12-1-1-13	\$ 126,000	34	Harris Rd	Sanders, Victoria Elizabeth M	KAFAS
59.12-1-1-14	\$ 56,200		Harris Rd	Cesare, Patrick	KAFAS

KAFAS AMBULANCE DISTRICT PROPOSED

PrintKey	Total Assessed Value	#	Street	OWNER_1	Proposed AID District
59.12-1-15	\$ 337,000	47	Harris Rd	Williamson, Michael	KAFAS
59.12-1-16	\$ 60,000	50	Harris Rd	Quick, Maria D	KAFAS
59.12-1-17	\$ 278,200	52	Harris Rd	Sean O'Toole Living Trust	KAFAS
59.12-1-18	\$ 115,500	694	Upper Cherrytown Rd	Beecham, Brandon N	KAFAS
59.12-1-19	\$ 131,000	696	Upper Cherrytown Rd	Wolff, Josephine E	KAFAS
59.12-1-20	\$ 187,300	704	Upper Cherrytown Rd	Rehwaldt Trust	KAFAS
59.12-1-22	\$ 214,000	722	Upper Cherrytown Rd	Weiss, Fred	KAFAS
59.12-1-23	\$ 33,400		Upper Cherrytown Rd	Weiss, Fred	KAFAS
59.12-1-24	\$ 27,500		Upper Cherrytown Rd	Weiss, Fred	KAFAS
59.12-1-25	\$ 141,700	725	Upper Cherrytown Rd	Decker, John H	KAFAS
59.12-1-26	\$ 152,250	715	Upper Cherrytown Rd	Freeman, Patrick	KAFAS
59.12-1-27	\$ 173,200	699	Upper Cherrytown Rd	Tiller, Carla	KAFAS
59.12-1-28	\$ 51,500	689	Upper Cherrytown Rd	Lynch, Timothy D	KAFAS
59.12-1-29	\$ 66,950	685	Upper Cherrytown Rd	Owczarzak, Beata	KAFAS
59.12-1-3	\$ 39,900		Trails End Rd	Decker, John H	KAFAS
59.12-1-30	\$ 23,300	677	Upper Cherrytown Rd	Tanner, James	KAFAS
59.12-1-31	\$ 62,500	669	Upper Cherrytown Rd	Tanner, Jimmy	KAFAS
59.12-1-32.100	\$ 66,950	671	Upper Cherrytown Rd	DeSilva, Paul	KAFAS
59.12-1-34	\$ 126,000	664	Upper Cherrytown Rd	Brennan, Margaret	KAFAS
59.12-1-35	\$ 224,700	660	Upper Cherrytown Rd	Rishell, Gary T	KAFAS
59.12-1-36	\$ 157,500	90	Camp Adventure Rd	Beard, Kevin J.	KAFAS
59.12-1-37	\$ 230,000	88	Camp Adventure Rd	Luedeke, Frederick	KAFAS
59.12-1-38	\$ 17,000		Camp Adventure Rd	Luedeke, Frederick	KAFAS
59.12-1-4	\$ 294,300	219	Sundown Rd	Reilis, Deborah	KAFAS
59.12-1-40.110	\$ 30,000		Camp Adventure Rd	Sebald, Johann	KAFAS
59.12-1-40.120	\$ 214,000	94	Camp Adventure Rd	Peacock, Randall	KAFAS
59.12-1-40.211	\$ 17,500		Ski Slope Rd	Jaime Benitez, Karla	KAFAS
59.12-1-40.212	\$ 17,500	101	Camp Adventure Rd	Basch, Max	KAFAS
59.12-1-40.220	\$ 492,200	96	Camp Adventure Rd	Gallagher, Edward R	KAFAS
59.12-1-41	\$ 1,600		Off Trails End Rd	A World Above LLC	KAFAS
59.12-1-42	\$ 84,000	667	Upper Cherrytown Rd	Gay, Timothy	KAFAS
59.12-1-5	\$ 192,600	213	Sundown Rd	Karpova, Judith	KAFAS
59.12-1-6	\$ 105,000	203	Sundown Rd	Harris, Michael E	KAFAS
59.12-1-7	\$ 187,300	173	Sundown Rd	Van Rootseelaar, Marcel C	KAFAS
59.12-1-8	\$ 149,600	3	Harris Rd	Juarbe, Hector	KAFAS
59.12-1-9	\$ 147,000	11	Harris Rd	Nicoletti, Alfred	KAFAS
59.12-2-1	\$ 14,000		Oak Rd	Smiech, Walter	KAFAS
59.12-2-10.100	\$ 235,400	190	Sundown Rd	Hellman, Roberts	KAFAS
59.12-2-11	\$ 58,000	214	Sundown Rd	Decker, Daniel	KAFAS
59.12-2-12	\$ 47,500	210	Sundown Rd	Decker, Daniel	KAFAS
59.12-2-13	\$ 52,000	206	Sundown Rd	Smith, Richard	KAFAS

KAFAS AMBULANCE DISTRICT PROPOSED

PrintKey	Total Assessed Value	#	Street	OWNER_1	Proposed AID District
59.12-2-14	\$ 89,250	208	Sundown Rd	Healy, Bunny Sue	KAFAS
59.12-2-15	\$ 11,900		Sundown Rd	Dymond, Glen	KAFAS
59.12-2-16.110	\$ 366,500	218	Palentown Rd	Moran, Bernard	KAFAS
59.12-2-16.120	\$ 481,000	211	Palentown Rd	Weaver, Benjamin J. J	KAFAS
59.12-2-16.200	\$ 321,000	210	Palentown Rd	Chaimov, Marianna	KAFAS
59.12-2-3.100	\$ 461,500	10	Trails End Rd	Salant, Laura	KAFAS
59.12-2-4	\$ 187,300	4	Trails End Rd	Borozny, Christopher P	KAFAS
59.12-2-5.110	\$ 147,000	222	Sundown Rd	Warren, Daniel A III	KAFAS
59.12-2-5.120	\$ 192,600	226	Sundown Rd	Warren, Kimberly	KAFAS
59.12-2-5.130	\$ 35,000		Sundown Rd	Essig, Michael	KAFAS
59.15-1-1	\$ 164,800	561	Upper Cherrytown Rd	Fallin, Catherine	KAFAS
59.15-1-10	\$ 89,250	14	Lakeview Ter	Urena, Victor	KAFAS
59.15-1-11	\$ 211,900	7	Lakeview Ter	Gallagher, Edward R	KAFAS
59.15-1-12	\$ 147,000	10	Lakeview Ter	Carey, Patrick	KAFAS
59.15-1-13	\$ 136,500	8	Lakeview Ter	Keryan, Jennifer R	KAFAS
59.15-1-14	\$ 80,300	6	Lakeview Ter	Mobijohn, Peter	KAFAS
59.15-1-15	\$ 94,500	2	Lakeview Ter	Pignataro, Michael C	KAFAS
59.15-1-16	\$ 198,000	520	Upper Cherrytown Rd	Weitzman, Lawrence	KAFAS
59.15-1-17	\$ 30,000	516	Upper Cherrytown Rd	Eisenberg, Zain Ismail	KAFAS
59.15-1-18	\$ 65,000	514	Upper Cherrytown Rd	Mesa, Ivan	KAFAS
59.15-1-19	\$ 30,000	512	Upper Cherrytown Rd	Perez, Elizabeth	KAFAS
59.15-1-20	\$ 117,600	559	Upper Cherrytown Rd	Smith, Keith	KAFAS
59.15-1-21	\$ 78,500	510	Upper Cherrytown Rd	Donohue, Patricia	KAFAS
59.15-1-22.100	\$ 115,500	506	Upper Cherrytown Rd	Morgan, Patricia Timmins	KAFAS
59.15-1-22.200	\$ 725,000	519	Upper Cherrytown Rd	Romeo, Peter	KAFAS
59.15-1-3	\$ 700		Lakeview Ter	Mobijohn, Peter	KAFAS
59.15-1-3	\$ 105,000	545	Upper Cherrytown Rd	Wren, Lauris	KAFAS
59.15-1-4	\$ 256,800	541	Upper Cherrytown Rd	Russo, Ralph	KAFAS
59.15-1-5	\$ 141,700	1	Lakeview Ter	Hill, Matthew	KAFAS
59.15-1-6	\$ 120,700	3	Lakeview Ter	Timmins, Richard	KAFAS
59.15-1-7	\$ 105,000	12	Lakeview Ter	Roosa, William A	KAFAS
59.15-1-8	\$ 120,700	11	Lakeview Ter	Hallas, Julian J	KAFAS
59.15-1-9	\$ 178,500	13	Lakeview Ter	Jaffe, Ronnie Sue	KAFAS
59.7-1-1	\$ 97,500	121	Dymond Rd	Carle, Conor	KAFAS
59.7-1-10	\$ 53,000	41	Dymond Rd	Hoffstatter, William C	KAFAS
59.7-1-11	\$ 25,000		Dymond Rd	Van Schendel, Marc	KAFAS
59.7-1-13	\$ 224,700	55	Dymond Rd	Kole, Lisa	KAFAS
59.7-1-14	\$ 173,200	59	Dymond Rd	Harry, Roger J	KAFAS
59.7-1-17.100	\$ 221,500	105	Dymond Rd	Gale, Autumn A	KAFAS
59.7-1-17.210	\$ 107,500	150	Dymond Rd	Schuster, Fred	KAFAS
59.7-1-18	\$ 214,000	146	Dymond Rd	Schuster, Frederick	KAFAS

KAFAS AMBULANCE DISTRICT PROPOSED

PrintKey	Total Assessed Value	#	Street	OWNER_1	Proposed AID District
59.7-1-19	\$ 84,000	140	Dymond Rd	140 Dymond, LLC	KAFAS
59.7-1-20	\$ 79,800	113	Dymond Rd	Baniqan, Marilyn	KAFAS
59.7-1-21.100	\$ 45,000	99	Dymond Rd	Soller, Eric Charles	KAFAS
59.7-1-3	\$ 157,000	82	Dymond Rd	Yang, Amy L.	KAFAS
59.7-1-4	\$ 168,000	72	Dymond Rd	Pupo, Marco Aurelio Waliger	KAFAS
59.7-1-5	\$ 31,000		Dymond Rd	Nigro, Daniel A	KAFAS
59.7-1-6	\$ 99,750	58	Dymond Rd	Nigro, Daniel A	KAFAS
59.7-1-7	\$ 115,000	54	Dymond Rd	Forest Rod & Gun Club	KAFAS
59.7-1-8	\$ 115,500	46	Dymond Rd	Reh, John	KAFAS
59.7-1-9	\$ 61,800	50	Dymond Rd	Florio, Jerry	KAFAS
59.7-2-1.100	\$ 26,000		Porth Rd	Cipriano, Victor	KAFAS
59.7-2-10.100	\$ 94,500			Cummings, Jesse Greenbaum	KAFAS
59.7-2-10.200	\$ 75,000	136	Trails End Rd	Romandetti, Daira	KAFAS
59.7-2-11	\$ 89,250	2	Sieber Rd	Walters, Frances J	KAFAS
59.7-2-12	\$ 20,000	37	Dymond Rd	Obrien, Thomas J	KAFAS
59.7-2-13	\$ 1,300	128	Trails End Rd	Jacuzzo, Gerald	KAFAS
59.7-2-14	\$ 7,500	1	Dymond Rd	Nigro, Daniel	KAFAS
59.7-2-15	\$ 66,950	4	Dymond Rd	Nigro, Daniel	KAFAS
59.7-2-16.100	\$ 156,200	111	Trails End Rd	Wilt, David	KAFAS
59.7-2-16.200	\$ 157,500	113	Trails End Rd	Moreno, Yker	KAFAS
59.7-2-17	\$ 337,000	103	Trails End Rd	Bauder, Matthew	KAFAS
59.7-2-19	\$ 1,500		Sawpitt Rd	Soviero, Frank A	KAFAS
59.7-2-2	\$ 141,700	15	Sieber Rd	Hodel, Edward J	KAFAS
59.7-2-21.100	\$ 126,000	21	Sawpitt Rd	Daman, Eric G	KAFAS
59.7-2-22	\$ 15,000		Ski Slope Rd	Kuehne, Christopher	KAFAS
59.7-2-23	\$ 198,000	14	Bob St	Kuehne, Christopher L	KAFAS
59.7-2-24	\$ 100		Ski Slope Rd	Kuehne, Christopher L	KAFAS
59.7-2-25	\$ 267,500	36	Camp Adventure Rd	Fave, Joseph D	KAFAS
59.7-2-28	\$ 216,700	21	Camp Adventure Rd	Margolin, Tatyana A	KAFAS
59.7-2-29	\$ 178,500	10	Ski Slope Rd	Dirzal, Marcia	KAFAS
59.7-2-3	\$ 136,500	8	Sieber Rd	8 Sieber Road Kerthonskson LLC	KAFAS
59.7-2-30	\$ 137,500	13	Ski Slope Rd	Squicciarino, Lee	KAFAS
59.7-2-31	\$ 62,000	21	Ski Slope Rd	DiFlaminio, Selene	KAFAS
59.7-2-32	\$ 59,200	19	Ski Slope Rd	DiFlaminio, Selene	KAFAS
59.7-2-33	\$ 10,000		Ski Slope Rd	Squicciarino, Lee	KAFAS
59.7-2-34.100	\$ 72,500	5	Ski Slope Rd	Mirman, Nancy	KAFAS
59.7-2-34.200	\$ 23,300		Trails End Rd	Dwyer, John	KAFAS
59.7-2-35	\$ 84,000	129	Trails End Rd	Quinn, Linda	KAFAS
59.7-2-36	\$ 173,200	147	Trails End Rd	Hoolahan, Darcy S	KAFAS
59.7-2-37	\$ 52,500	4 - 8	Camp Adventure Rd	Davis, Brian	KAFAS
59.7-2-38	\$ 66,950	2	Blevins Rd	Scotti, Marie J	KAFAS

KAFAS AMBULANCE DISTRICT PROPOSED

PrintKey	Total Assessed Value	#	Street	OWNER_1	Proposed AID District
59.7-2-39	\$ 214,000	5	Blevins Rd	Scotti, Marie J	KAFAS
59.7-2-4	\$ 229,000	33	Dymond Rd	Hoffstatter, William C	KAFAS
59.7-2-40	\$ 27,500		Blevins Rd	Scotti, Marie J	KAFAS
59.7-2-41	\$ 120,000	4	Bob St	Brunner, Herman R	KAFAS
59.7-2-42	\$ 22,000	8	Bob St	Kuehne, Christopher	KAFAS
59.7-2-43	\$ 20,000		Unser Rd	Koloski, Edward	KAFAS
59.7-2-44	\$ 20,000	17	Unser Rd	Mason, Stephen C	KAFAS
59.7-2-45	\$ 36,000		Unser Rd	Verdegaal Trust	KAFAS
59.7-2-46	\$ 90,000	33	Blevins Rd	Piil, John P	KAFAS
59.7-2-47	\$ 75,000	20	Blevins Rd	Downey, John W Jr	KAFAS
59.7-2-5	\$ 74,500	29	Dymond Rd	O'Brien, Thomas J	KAFAS
59.7-2-50	\$ 54,400	169	Trails End Rd	Reutin, Jean C	KAFAS
59.7-2-51.100	\$ 120,700	4	WasyI Rd	Melton, Holly	KAFAS
59.7-2-53	\$ 152,250	9	WasyI Rd	Coyne, Jeffrey	KAFAS
59.7-2-54	\$ 4,700	10	Porth Rd	O'Brien, Thomas	KAFAS
59.7-2-55.110	\$ 39,000		Trails End Rd	O'Brien, Margot	KAFAS
59.7-2-56.100	\$ 157,500	177	Trails End Rd	MacScott, Scott	KAFAS
59.7-2-57	\$ 74,000	24	Blevins Rd	MacScott, Scott	KAFAS
59.7-2-58	\$ 70,000	26	Blevins Rd	Haler, David	KAFAS
59.7-2-59	\$ 168,000	50	Blevins Rd	Biondo, Joseph A	KAFAS
59.7-2-6	\$ 800	31	Dymond Rd	Sportsmans Club of No West	KAFAS
59.7-2-60	\$ 51,500	33	Blevins Rd	Higgins, Andrew J	KAFAS
59.7-2-61	\$ 126,000	181	Trails End Rd	Davenport, Quinton K	KAFAS
59.7-2-62	\$ 8,000	7	Porth Rd	Smalley, Stephen	KAFAS
59.7-2-63	\$ 47,000	189	Trails End Rd	Goebbert, Herbert J	KAFAS
59.7-2-64	\$ 87,600	45	Unser Rd	Felder, Susan	KAFAS
59.7-2-65	\$ 140,000	197	Trails End Rd	Davenport, Quinton K	KAFAS
59.7-2-66	\$ 135,000	186	Trails End Rd	Atherton, June	KAFAS
59.7-2-67	\$ 131,000	188	Trails End Rd	Sarich, Jack	KAFAS
59.7-2-69	\$ 61,800	17	Porth Rd	Anderson, Theresa L	KAFAS
59.7-2-7	\$ 47,000	7	Dymond Rd	Cipriano, Victor	KAFAS
59.7-2-70	\$ 131,000	25	Porth Rd	Garrison, Charles	KAFAS
59.7-2-71	\$ 115,500	191	Trails End Rd	Melton, Mark S	KAFAS
59.7-2-73.100	\$ 457,900	20	WasyI Rd	Katz, Robert	KAFAS
59.7-2-74	\$ 85,000	30	Dymond Rd	Jaccuzzo, Gerald	KAFAS
59.7-2-8	\$ 40,000	3	Dymond Rd	Biondo, Joseph	KAFAS
59.7-2-9	\$ 84,000	27	Dymond Rd	Palen, Ralph G	KAFAS
59.7-3-1	\$ 72,000	91	Trails End Rd	Jaeger, Douglas	KAFAS
59.7-3-10	\$ 14,500		Camp Adventure Rd	Anaya, Juan	KAFAS
59.7-3-11.100	\$ 22,000	75	Camp Adventure Rd	Gilmartin, Geoffrey	KAFAS
59.7-3-11.200	\$ 85,000	120	Camp Adventure Rd		KAFAS

KAFAS AMBULANCE DISTRICT PROPOSED

PrintKey	Total Assessed Value	#	Street	OWNER_1	Proposed AID District
59.7-3-13	\$ 187,300	74	Camp Adventure Rd	Lindmar, Jesse T	KAFAS
59.7-3-14	\$ 126,000	68	Camp Adventure Rd	Doty, Howard R Jr	KAFAS
59.7-3-15	\$ 187,300	54	Camp Adventure Rd	Byrne, Christopher M	KAFAS
59.7-3-16	\$ 14,000		Camp Adventure Rd	Kuehne, Christopher	KAFAS
59.7-3-17	\$ 168,000	44	Camp Adventure Rd	Dudley, Donald	KAFAS
59.7-3-19.100	\$ 15,000		Camp Adventure Rd	Kuehne, Christopher	KAFAS
59.7-3-2	\$ 30,900		Trails End Rd	Sabatino, Charles	KAFAS
59.7-3-20.100	\$ 66,000	47	Camp Adventure Rd	Pfeifer, Robert	KAFAS
59.7-3-21	\$ 120,700	45	Camp Adventure Rd	Hammack, Floyd	KAFAS
59.7-3-22	\$ 33,000	14	Sawpitt Rd	Aniello, Antonio	KAFAS
59.7-3-23	\$ 68,000	22	Sawpitt Rd	Corbet, Louis	KAFAS
59.7-3-24	\$ 72,000	29	Ski Slope Rd	Dodaro, Robert	KAFAS
59.7-3-3	\$ 105,000	63	Trails End Rd	Metzinger, James	KAFAS
59.7-3-4	\$ 105,000	57	Trails End Rd	Gleasman, Christopher	KAFAS
59.7-3-5	\$ 66,950	39	Trails End Rd	Grassi, Frank	KAFAS
59.7-3-6	\$ 70,000	25	Trails End Rd	Horwitz, Susan	KAFAS
59.7-3-7	\$ 75,000	106	Camp Adventure Rd	Jaime-Benitez, Karla	KAFAS
59.7-3-8	\$ 16,000		Camp Adventure Rd	Stuedlein, Maximilian	KAFAS
59.7-3-9	\$ 240,400	114 - 124	Camp Adventure Rd	Jaeger, Douglas	KAFAS
59.8-1-1	\$ 9,900	Off	Palentown Rd	Delacorte, Mark	KAFAS
59.8-1-11	\$ 50,000	186	Palentown Rd	Town of Rochester	KAFAS
59.8-1-13.100	\$ 60,000	194	Palentown Rd	Fries, Brian T	KAFAS
59.8-1-13.200	\$ 55,000	190	Palentown Rd	Fries, Brian	KAFAS
59.8-1-13.300	\$ 299,600	192	Palentown Rd	Fries, Brian T	KAFAS
59.8-1-14	\$ 105,000	28	Oxbow Rd	Tricarico, Donna M	KAFAS
59.8-1-15	\$ 230,000	38	Oxbow Rd	Kuklinski, Michael J	KAFAS
59.8-1-16	\$ 147,000	24	Oxbow Rd	Caglianese, Robert	KAFAS
59.8-1-18.100	\$ 200,000	40	Oxbow Rd	Griffith, Sandra D	KAFAS
59.8-1-19.200	\$ 187,300	72	Oxbow Rd	Zorn, Frederick A	KAFAS
59.8-1-19.300	\$ 178,500	80	Oxbow Rd	Santiago, Heide S	KAFAS
59.8-1-19.400	\$ 168,000	84	Oxbow Rd	Hupalo, Katherine	KAFAS
59.8-1-2	\$ 40,000		Oxbow Rd	Zachareas, George F	KAFAS
59.8-1-20	\$ 168,000	61	Oxbow Rd	El Chamli, Michael	KAFAS
59.8-1-21	\$ 157,500	55	Oxbow Rd	King, Kenneth	KAFAS
59.8-1-22	\$ 152,250	250	Oxbow Rd	Scrozzo, Salvatore	KAFAS
59.8-1-23	\$ 40,000	246	Oxbow Rd	Foster, Scott	KAFAS
59.8-1-24	\$ 187,300	241	Oxbow Rd	Robbins, Christopher	KAFAS
59.8-1-25	\$ 42,000		Oxbow Rd	Zachareas, George F	KAFAS
59.8-1-26	\$ 56,600	225	Oxbow Rd	Smiech, Walter Jr	KAFAS
59.8-1-27	\$ 70,000	228	Oxbow Rd	Saveskie, John	KAFAS
59.8-1-28	\$ 47,000		Oxbow Rd	Zachareas, George F	KAFAS

KAFAS AMBULANCE DISTRICT PROPOSED

PrintKey	Total Assessed Value	#	Street	OWNER_1	Proposed AID District
59.8-1-29	\$ 76,000	123	Oxbow Rd	Zachareas, George F	KAFAS
59.8-1-3	\$ 44,000		Oxbow Rd	Zachareas, George F	KAFAS
59.8-1-30	\$ 168,000	133	Oxbow Rd	Mortensen, Peter	KAFAS
59.8-1-31	\$ 254,000	170	Oxbow Rd	Zachareas, George F	KAFAS
59.8-1-32	\$ 141,700	10	Oak Rd	Savaskie, John	KAFAS
59.8-1-33	\$ 136,500	20	Oak Rd	Manusco, Peter	KAFAS
59.8-1-34.111	\$ 321,000	56	Trails End Rd	Logan, Gertrude	KAFAS
59.8-1-35	\$ 80,000	180	Oxbow Rd	Fonio, Karen	KAFAS
59.8-1-36	\$ 203,300	172	Oxbow Rd	Nicoletti, Raymond	KAFAS
59.8-1-38.100	\$ 115,500	72	Trails End Rd	Coutu, Gary C	KAFAS
59.8-1-4	\$ 187,300	110	Oxbow Rd	Proev, Christo	KAFAS
59.8-1-5	\$ 19,400		Oxbow Rd	Proev, Christo	KAFAS
59.8-1-6	\$ 44,000		Oxbow Rd	Lehmann, Paul	KAFAS
59.8-1-7.100	\$ 385,200	166	Palentown Rd	Blanchard, Roxanne	KAFAS
59.8-1-8.110	\$ 269,600	174	Palentown Rd	Meszoly, Suzanne	KAFAS
59.8-2-1	\$ 147,000	181	Rocky Mountain Rd	Pickering, Kevin	KAFAS
59.8-2-10	\$ 115,500	149	Rocky Mountain Rd	Beebe, John	KAFAS
59.8-2-11	\$ 260,500	137	Rocky Mountain Rd	Holden, Preston	KAFAS
59.8-2-13.113	\$ 198,000	148	Rocky Mountain Rd	Pittman, Miles	KAFAS
59.8-2-13.120	\$ 37,300		Rocky Mountain Rd	Arvanitis, Dimitros	KAFAS
59.8-2-14.100	\$ 125,000	121	Rocky Mountain Rd	Blanchard, Roxanne	KAFAS
59.8-2-14.200	\$ 1,500		Rocky Mountain Rd	Sampson, Melanie A	KAFAS
59.8-2-15	\$ 192,600	91	Rocky Mountain Rd	Swan, Scott	KAFAS
59.8-2-16	\$ 55,000		Rocky Mountain Rd	Rock, Mt Farms	KAFAS
59.8-2-17	\$ 77,000	154	Palentown Rd	Ryan, Kelly	KAFAS
59.8-2-18.100	\$ 347,800	152	Palentown Rd	Palentown LLC	KAFAS
59.8-2-18.200	\$ 305,000	148	Palentown Rd	McCutcheon, Peter	KAFAS
59.8-2-2	\$ 201,700	169	Rocky Mountain Rd	Doumenc, Florian S	KAFAS
59.8-2-20.110	\$ 508,300	140	Palentown Rd	Frankel, Cathy J	KAFAS
59.8-2-21	\$ 30,000		Rocky Mountain Rd	Biebel, Stephen M	KAFAS
59.8-2-22	\$ 342,400	17	Rocky Mountain Rd	Biebel, Stephen M	KAFAS
59.8-2-23.100	\$ 315,650	25	Rocky Mountain Rd	Rodionov, Vladimir	KAFAS
59.8-2-23.200	\$ 7,500		Rocky Mountain Rd	Rodionov, Vladimir	KAFAS
59.8-2-24	\$ 35,000		Rocky Mountain Rd	Goebbert, Herbert	KAFAS
59.8-2-25	\$ 34,000		Rocky Mountain Rd	Goebbert, Herbert	KAFAS
59.8-2-26	\$ 30,000		Rocky Mountain Rd	Rock Mtn Farms	KAFAS
59.8-2-27	\$ 33,000		Rocky Mountain Rd	Palegrina, Carlos	KAFAS
59.8-2-28	\$ 246,100	75	Rocky Mountain Rd	Coston, Willie D III	KAFAS
59.8-2-29	\$ 214,000	81	Rocky Mountain Rd	Johnson, Joseph	KAFAS
59.8-2-3	\$ 187,300	153	Rocky Mountain Rd	Albano, Thomas	KAFAS
59.8-2-4	\$ 5,800		Rocky Mountain Rd	Walsh, Julia	KAFAS



KAFAS AMBULANCE DISTRICT PROPOSED

PrintKey	Total Assessed Value			#	Street	OWNER_1	Proposed AID District
59.8-2-5	\$ 5,100				Rocky Mountain Rd	Walsh, Julia	KAFAS
59.8-2-6	\$ 5,300				Wood Rd	Walsh, Julia	KAFAS
59.8-2-7	\$ 5,500				Rocky Mountain Rd	Walsh, Julia	KAFAS
59.8-2-8	\$ 8,800				Rocky Mountain Rd	Walsh, Julia	KAFAS
59.8-2-9.100	\$ 9,500				Rocky Mountain Rd	Holden, Melody	KAFAS
59-1-10						New York State Land	KAFAS
59-1-11						New York State Land	KAFAS
59-1-12				496	Upper Cherrytown Rd	Nataro, Rachael	KAFAS
59-1-13.100				208	Schwabie Tpke	Lin, Jane Huey-Chai	KAFAS
59-1-14					Upper Cherrytown Rd	Bedell, Gregory A	KAFAS
59-1-15						Cuoco, Joseph	KAFAS
59-1-16					Off Cherrytown	Fiore, Michael W	KAFAS
59-1-17				576	Upper Cherrytown Rd	Hunt-Hernandez, Jorja M	KAFAS
59-1-18						New York State Land	KAFAS
59-1-19						New York State Land	KAFAS
59-1-2						New York State Land	KAFAS
59-1-21				619	Upper Cherrytown Rd	Cartron, Jennifer	KAFAS
59-1-22.111				627	Upper Cherrytown Rd	Eckardt, Jason	KAFAS
59-1-22.112				633	Upper Cherrytown Rd	Shamson, Alexander A	KAFAS
59-1-22.120				668	Upper Cherrytown Rd	Ganz, Claudia Trust	KAFAS
59-1-22.200				676	Upper Cherrytown Rd	Ganz, Claudia	KAFAS
59-1-24.100							KAFAS
59-1-24.110				125	Via Pioli Rd	Thomas Setton Trust	KAFAS
59-1-25.110				101	Via Pioli Rd	Fies, Brett D	KAFAS
59-1-26.100				93	Via Pioli Rd	Briggs, Mary	KAFAS
59-1-26.100				93	Via Pioli Rd	Briggs, Mary	KAFAS
59-1-26.100				93	Via Pioli Rd	Briggs, Mary	KAFAS
59-1-27				89	Via Pioli Rd	Briggs, Mary	KAFAS
59-1-28.100						Dwight, Lita	KAFAS
59-1-3							KAFAS
59-1-30						New York State Land	KAFAS
59-1-30				108	Via Pioli Rd	Chen, Jack J	KAFAS
59-1-31				66	Via Pioli Rd	Savvides, Theodoros	KAFAS
59-1-32				50	Via Pioli Rd	Savvides, Steve	KAFAS
59-1-33				130	Via Pioli Rd	Sciarrino, Lorraine	KAFAS
59-1-34					Via Pioli Rd	Mitchell, Bruce R	KAFAS
59-1-4						New York State Land	KAFAS
59-1-5						New York State Land	KAFAS
59-1-57						New York State Land	KAFAS
59-1-57					Schwabie Tpke	Miller, Gary	KAFAS
59-1-58					Off Schwabie Tpke	Lin, Jane Huey-Chai	KAFAS
59-1-6						New York State Land	KAFAS
59-1-7						New York State Land	KAFAS

KAFAS AMBULANCE DISTRICT PROPOSED

PrintKey	Total Assessed Value			#	Street	OWNER_1	Proposed AID District
59-1-8						New York State Land	KAFAS
59-1-9						New York State Land	KAFAS
59-2-1						New York State Land	KAFAS
59-2-10.100						Rishell, Gary T	KAFAS
59-2-10.200						Burgundy Properties LTD	KAFAS
59-2-11.100						Procyk, Anna	KAFAS
59-2-11.200				440	Upper Cherrytown Rd	Gunnels, Charles P	KAFAS
59-2-12				419	Upper Cherrytown Rd	Kimmiller, John	KAFAS
59-2-13				409	Upper Cherrytown Rd	Mobiljohn, Peter J	KAFAS
59-2-14.100				416	Upper Cherrytown Rd	Goldscheid, Julie	KAFAS
59-2-15.100					Upper Cherrytown Rd	Schindler, Russell	KAFAS
59-2-15.200				400	Upper Cherrytown Rd	Kelley, Erin P	KAFAS
59-2-16					Upper Cherrytown Rd	Waruch, Glenn	KAFAS
59-2-19.100					Cherrytown Rd	Hartelius, Eric C	KAFAS
59-2-2						New York State Land	KAFAS
59-2-20					Upper Cherrytown Rd	Hartelius, Eric C	KAFAS
59-2-21					Upper Cherrytown Rd	Hartelius, Eric C	KAFAS
59-2-22.100					Wright Rd	Tierra Madre, LLC	KAFAS
59-2-23					Upper Cherrytown Rd	Hartelius, Eric C	KAFAS
59-2-24.100				468	Upper Cherrytown Rd	Bonner, Cameron	KAFAS
59-2-26.110					Upper Cherrytown Rd	Luckner, James	KAFAS
59-2-26.120				493	Upper Cherrytown Rd	Lalonde, Antoine	KAFAS
59-2-26.200				489	Upper Cherrytown Rd	Warr, Richard JR	KAFAS
59-2-28.113				469	Upper Cherrytown Rd	Stepic, Romeo	KAFAS
59-2-28.115				473	Upper Cherrytown Rd	Lindstrom, Maren	KAFAS
59-2-28.200				454	Upper Cherrytown Rd	Perry, Jeffrey	KAFAS
59-2-29				449	Upper Cherrytown Rd	Hankewycz, Michael	KAFAS
59-2-3						New York State Land	KAFAS
59-2-30						New York State Land	KAFAS
59-2-31				421	Upper Cherrytown Rd	Weston, Brian	KAFAS
59-2-4						New York State Land	KAFAS
59-2-6						New York State Land	KAFAS
59-2-7						New York State Land	KAFAS
59-2-8						New York State Land	KAFAS
59-2-9					Dickaberg Mtn	Smith, George F	KAFAS
59-3-1					Off Cherrytown Rd	New York State Land	KAFAS
60.1-1-1	\$	138,500			Palentown Rd	Terrapin Preserve LLC	KAFAS
60.1-1-10	\$	321,000		1091	Samsonville Rd	Silver, Jack	KAFAS
60.1-1-11	\$	246,100		27	Palentown Rd	Imbimbo, Charles	KAFAS
60.1-1-12	\$	223,600		1087	Samsonville Rd	Tuero, Drucilla	KAFAS
60.1-1-13	\$	31,600			Samsonville Rd	Silver, Jack	KAFAS

KAFAS AMBULANCE DISTRICT PROPOSED

PrintKey	Total Assessed Value	#	Street	OWNER_1	Proposed AID District
60.1-1-14	\$ 173,200	1088	Samsorville Rd	Raleigh, Benjamin A	KAFAS
60.1-1-15	\$ 214,000	1086	Samsorville Rd	Garfinkel, Barbara	KAFAS
60.1-1-16.112	\$ 400		Samsorville Rd	Fox, Thomas E	KAFAS
60.1-1-16.200	\$ 108,100	1078	Samsorville Rd	Diodes Inc	KAFAS
60.1-1-17	\$ 95,000	1068	Samsorville Rd	Patanello, James V	KAFAS
60.1-1-18	\$ 70,000	1060	Samsorville Rd	Damberg, William	KAFAS
60.1-1-19	\$ 152,250	1056	Samsorville Rd	Fox, Thomas E	KAFAS
60.1-1-2	\$ 38,000		Samsorville Rd	Prete, Barbara	KAFAS
60.1-1-20	\$ 224,700	1048	Samsorville Rd	Bushkuhl, Paul W	KAFAS
60.1-1-21	\$ 75,000	1047	Samsorville Rd	Leskody, Linda	KAFAS
60.1-1-24.100	\$ 168,000	21	Solveig Ln	Craigntile, John	KAFAS
60.1-1-24.200	\$ 64,300		Solveig Ln	Festa, Karen C	KAFAS
60.1-1-25	\$ 157,500	24	Solveig Ln	Ludvigsen Family Trust	KAFAS
60.1-1-26	\$ 131,000	28	Solveig Ln	Waardal, Ellen Beirt	KAFAS
60.1-1-28	\$ 500		Solveig Ln	Polan, H Jonathan	KAFAS
60.1-1-3	\$ 2,500		Palentown Rd	Terrapin Preserve LLC	KAFAS
60.1-1-30.111	\$ 70,000		Sundown Rd	Karpova, Judith	KAFAS
60.1-1-30.120	\$ 168,000	89	Sundown Rd	Conklin, Codi	KAFAS
60.1-1-30.210	\$ 75,000		Sundown Rd	Silver, Jack	KAFAS
60.1-1-30.220	\$ 267,500	66	Sundown Rd	Merians, Samuel	KAFAS
60.1-1-31	\$ 270,000	59	Sundown Rd	Hof Family Trust	KAFAS
60.1-1-32	\$ 37,000		Sundown Rd	Steckle, Christopher	KAFAS
60.1-1-33	\$ 460,100	91	Sundown Rd	Mangiere, Irina	KAFAS
60.1-1-34	\$ 187,300	93	Sundown Rd	Schemaille, Zaida	KAFAS
60.1-1-35.100	\$ 70,000	105	Sundown Rd	Malak, Joseph	KAFAS
60.1-1-35.200	\$ 342,400	318	Schroon Hill Rd	Brower, Boyd	KAFAS
60.1-1-36.100	\$ 147,000	112	Sundown Rd	Wynkoop, Barbara J	KAFAS
60.1-1-37	\$ 168,000	122	Sundown Rd	Walters, John	KAFAS
60.1-1-38	\$ 168,000	126	Sundown Rd	Farmwald, Jennifer	KAFAS
60.1-1-39	\$ 81,500	136	Sundown Rd	De LaRosa, Katherine	KAFAS
60.1-1-4.100	\$ 267,500	1849	Samsorville Rd	Critchlow, William	KAFAS
60.1-1-4.210	\$ 134,000	1811	County Route 3	Lightstone, Lance M	KAFAS
60.1-1-4.220	\$ 47,500		Samsorville Rd	Terrapin Preserve LLC	KAFAS
60.1-1-40	\$ 22,000		Lanes End	Degrav, Richard C	KAFAS
60.1-1-41.100	\$ 224,700	19	Lanes End	Green, Andrew J	KAFAS
60.1-1-42	\$ 160,000	14	Lanes End	Degrav, Richard C	KAFAS
60.1-1-44.100	\$ 240,800	171	Palentown Rd	Hicks, Brandon	KAFAS
60.1-1-44.200	\$ 168,000	181	Palentown Rd	Quinn, Richard	KAFAS
60.1-1-45	\$ 49,500		Palentown Rd	Avshalomov, Gad	KAFAS
60.1-1-46	\$ 481,500	137	Palentown Rd	Storm Farms LLC	KAFAS
60.1-1-48	\$ 615,300	84	Palentown Rd	Charles-Pierre, Phillip	KAFAS

KAFAS AMBULANCE DISTRICT PROPOSED

PrintKey	Total Assessed Value	#	Street	OWNER_1	Proposed AID District
60.1-1-49.100	\$ 428,000	18	Rocky Mountain Rd	Flax, Catherine	KAFAS
60.1-1-49.200	\$ 173,200	22	Rocky Mountain Rd	James, Norman	KAFAS
60.1-1-5	\$ 198,000	6	Palentown Rd	Bennett, Paul	KAFAS
60.1-1-50.100	\$ 310,300	20	Ridgewood Rd	Kapilow Mirsky, Gloria	KAFAS
60.1-1-50.200	\$ 577,800	38	Rocky Mountain Rd	Raphael, Marianne L	KAFAS
60.1-1-51.100	\$ 256,800			Tsypin, George	KAFAS
60.1-1-51.200	\$ 337,000	25	Ridgewood Rd	Picucci, Michael	KAFAS
60.1-1-51.300	\$ 395,900	36	Ridgewood Rd	Johnson, Doreen	KAFAS
60.1-1-52.200	\$ 67,000	29	Hilicrest Dr	Bloom, Adam H	KAFAS
60.1-1-52.300	\$ 480,000	25	Hilicrest Dr	Delisle, Jolene S	KAFAS
60.1-1-52.400	\$ 214,000	16	Hilicrest Dr	Read, Walter C IV	KAFAS
60.1-1-52.500	\$ 230,000	12	Hilicrest Dr	Strauss, Jennifer	KAFAS
60.1-1-52.600	\$ 30,000			Winchester, Dawn	KAFAS
60.1-1-53.110	\$ 653,800	90	Hilicrest Rd	Hallinan, William M	KAFAS
60.1-1-55	\$ 157,500	83	Sundown Rd	Gray, Lillian A	KAFAS
60.1-1-56	\$ 14,000			Cemetery Assoc	KAFAS
60.1-1-57	\$ 2,800			Odonnell Paul	KAFAS
60.1-1-58.110	\$ 572,500	1079	Samsomville Rd	Polan, H Jonathan	KAFAS
60.1-1-58.120	\$ 262,200	1044	Samsomville Rd	Rizzo, Anthony P	KAFAS
60.1-1-6	\$ 180,600	14	Palentown Rd	Lefterts, Scot	KAFAS
60.1-1-7	\$ 500	20	Palentown Rd	Mitchell, Susan J	KAFAS
60.1-1-8.100	\$ 363,800	1101	Samsomville Rd	Bennett, Paul	KAFAS
60.1-1-8.200	\$ 385,200	1095	Samsomville Rd	Johnsen, Jan	KAFAS
60.1-2-1	\$ 267,500	1862	Samsomville Rd	Champanier, Linda	KAFAS
60.1-2-10.100	\$ 112,200	246	Dewitt Rd	Gagnon, Jeffrey G	KAFAS
60.1-2-13	\$ 99,500	227	Dewitt Rd	Neaman, Linda G	KAFAS
60.1-2-14	\$ 3,100			Somma, Salvatore J	KAFAS
60.1-2-15	\$ 8,100			Bunch, Edward	KAFAS
60.1-2-17	\$ 91,100			Off Ryan Pl	KAFAS
60.1-2-18.111	\$ 417,300	1832	Samsomville Rd	Giordani, Peter & Annella	KAFAS
60.1-2-18.120	\$ 470,800	1840	Samsomville Rd	O Brien, Lillian	KAFAS
60.1-2-19.100	\$ 278,200	228	Dewitt Rd	Howell, Donald H	KAFAS
60.1-2-2.110	\$ 561,800	20	Dawson Ln	McColl, Kenneth	KAFAS
60.1-2-2.120	\$ 470,800	21	Dawson Ln	Reynolds, Nicola V	KAFAS
60.1-2-2.130	\$ 476,200	27	Dawson Ln	Vos, Gjisbertus G	KAFAS
60.1-2-2.140	\$ 450,000	31	Dawson Ln	Dove, Andrew M	KAFAS
60.1-2-2.161	\$ 577,800	30	Dawson Ln	Jacoby, Ryan	KAFAS
60.1-2-2.170	\$ 481,500	28	Dawson Ln	Phillips, Gavin	KAFAS
60.1-2-2.200	\$ 353,100	15	Dawson Ln	Negrete, Kirk	KAFAS
60.1-2-2-1	\$ 269,600	205	Dewitt Rd	Shuhan, Marko	KAFAS
60.1-2-3					KAFAS

KAFAS AMBULANCE DISTRICT PROPOSED

PrintKey	Total Assessed Value	#	Street	OWNER_1	Proposed AID District
60.1-2-3.100	\$ 513,600	41	Dawson Ln	Constable, Piers Andrew	KAFAS
60.1-2-3.200	\$ 500,000	51	Dawson Ln	Squeo, Christopher	KAFAS
60.1-2-3.300	\$ 550,000	71	Dawson Ln	Doherty, David John	KAFAS
60.1-2-3.400	\$ 722,000	91	Dawson Ln	Cohen, Daniel S	KAFAS
60.1-2-3.500	\$ 1,070,000	90	Dawson Ln	Mishra, Deva R	KAFAS
60.1-2-3.600	\$ 615,300	50	Dawson Ln	Burkhardt, Brennan	KAFAS
60.1-2-3.810	\$ 545,700	40	Dawson Ln	Steinberg, Karen	KAFAS
60.1-2-4	\$ 150,700	281	Dewitt Rd	Bellehumeur, Mark R	KAFAS
60.1-2-5	\$ 97,500	269	Dewitt Rd	Stack, John F	KAFAS
60.1-2-6	\$ 70,000	277	Dewitt Rd	Stack, John F Jr	KAFAS
60.1-2-7	\$ 99,500	257	Dewitt Rd	Pacifico, Richard	KAFAS
60.1-2-9.100	\$ 131,000	233	Dewitt Rd	Balconis, Richard	KAFAS
60.1-3-1.100	\$ 101,200		Sundown Rd	Mobilohn, Peter	KAFAS
60.1-3-1.200	\$ 383,800	165	Sundown Rd	Sheek, Charles C	KAFAS
60.1-3-10	\$ 34,000		Schroon Hill Rd	Williams, Jeannette	KAFAS
60.1-3-11.100	\$ 138,600	15	Braziel His	Wolf, Raven J	KAFAS
60.1-3-12	\$ 50,000		Braziel His	Shwank, Oleksandra	KAFAS
60.1-3-13	\$ 136,500	25	Braziel His	Cerasoli, Richard T	KAFAS
60.1-3-14.100	\$ 45,000		Sundown Rd	DeSimio, Claudia	KAFAS
60.1-3-14.200	\$ 45,000		Sundown Rd	Krapp, Bruce	KAFAS
60.1-3-14.300	\$ 321,000	35	Sundown Rd	Hormann, Karl W	KAFAS
60.1-3-14.400	\$ 230,000	9	Sundown Rd	Schwartz, Anu	KAFAS
60.1-3-15	\$ 267,500	1039	Samsomville Rd	Bredau Living Trust	KAFAS
60.1-3-16	\$ 379,400	4	Burger Dr	Coyne, Jeffrey D	KAFAS
60.1-3-17	\$ 25,000		Samsomville Rd	Devaux, Nancy	KAFAS
60.1-3-18	\$ 131,000	45	Ryan Pl	Ryan, Thomas W	KAFAS
60.1-3-19	\$ 73,500	31	Ryan Pl	Devaux, Nancy	KAFAS
60.1-3-2	\$ 105,000	133	Sundown Rd	Schultz, David	KAFAS
60.1-3-20	\$ 83,000	1010	Samsomville Rd	Nolan, Thomas	KAFAS
60.1-3-21	\$ 256,800	9	Ryan Pl	Rosinski, Donald J III	KAFAS
60.1-3-23	\$ 246,100	32	Ryan Pl	Campbell, Joseph	KAFAS
60.1-3-24	\$ 310,300	990	Samsomville Rd	McMaster, Howard	KAFAS
60.1-3-25.100	\$ 207,000	2058	Queens Hwy	Slutsky, Warren	KAFAS
60.1-3-25.200	\$ 267,500	2054	Queens Hwy	Toth, James D	KAFAS
60.1-3-26	\$ 256,800	966	Samsomville Rd	Smith, Michael	KAFAS
60.1-3-27	\$ 173,200	986	Samsomville Rd	Winter, Maureen	KAFAS
60.1-3-28	\$ 147,000	992	Samsomville Rd	Greenberg, Diane	KAFAS
60.1-3-29	\$ 187,300	994	Samsomville Rd	Crimmins, Rebecca Gillman	KAFAS
60.1-3-3.100	\$ 56,600	131	Sundown Rd	Gosselin, Andrew	KAFAS
60.1-3-3.200	\$ 100,000	125	Sundown Rd	Harkins-Seligman, Stacy	KAFAS
60.1-3-30.120	\$ 90,000	10	Ryan Pl	Levy, Melissa	KAFAS

KAFAS AMBULANCE DISTRICT PROPOSED

PrintKey	Total Assessed Value	#	Street	OWNER_1	Proposed AID District
60.1-3-30.200	\$ 224,700	995	Samsorville Rd	Jesperesen, Kathleen	KAFAS
60.1-3-31.110	\$ 900	96	Wynkoop Dr	Somer, David M	KAFAS
60.1-3-31.130	\$ 152,200	140	Wynkoop Dr	Mickey, Elizabeth A	KAFAS
60.1-3-31.140	\$ 2,400		Wynkoop Dr	Fischer, John W	KAFAS
60.1-3-31.200	\$ 34,100	1009	Samsorville Rd	OConnor, Chris A	KAFAS
60.1-3-32	\$ 110,200	1005	Samsorville Rd	Wynkoop, Florence	KAFAS
60.1-3-33	\$ 70,000	1009	Samsorville Rd	O'Connor, Jane Ann	KAFAS
60.1-3-34	\$ 12,000		Sundown Rd	O'Connor, Gregory L	KAFAS
60.1-3-35	\$ 53,000	11	Burger Dr	Gray, Theron	KAFAS
60.1-3-36	\$ 119,500		Off Samsorville Rd	Coyne, Jeffrey	KAFAS
60.1-3-37	\$ 178,500	13	Wynkoop Dr	Barringer, Laurie	KAFAS
60.1-3-38	\$ 141,700	22	Burger Dr	Cekic, Hatema	KAFAS
60.1-3-39	\$ 52,000	14	Wynkoop Dr	Wynkoop, Julian J Jr	KAFAS
60.1-3-4	\$ 246,100	119	Sundown Rd	Chiang, Bin-Dan	KAFAS
60.1-3-40	\$ 52,000	28	Wynkoop Dr	Hodel, Joseph	KAFAS
60.1-3-41	\$ 138,600	33	Wynkoop Dr	Coll, John D	KAFAS
60.1-3-42	\$ 149,600	34	Wynkoop Dr	Golden, Kenneth D	KAFAS
60.1-3-43	\$ 1,600		Wynkoop Dr	Wilber, Dustin	KAFAS
60.1-3-44	\$ 1,600	37	Wynkoop Dr	Peacock, John J 3rd	KAFAS
60.1-3-46	\$ 55,000	52	Wynkoop Dr	Savino-Schrader, Rachel	KAFAS
60.1-3-47	\$ 1,800		Wynkoop Dr	Fischer, John W	KAFAS
60.1-3-48	\$ 224,700	70	Wynkoop Dr	Tehan, Meredith	KAFAS
60.1-3-49	\$ 67,000	93	Wynkoop Dr	Fischer, John W	KAFAS
60.1-3-5	\$ 347,800	111	Sundown Rd	JRF H111	KAFAS
60.1-3-50	\$ 228,000	76	Wynkoop Dr	Bargerstock, Angela	KAFAS
60.1-3-51	\$ 105,000	84	Wynkoop Dr	Colatrella, Thomas J	KAFAS
60.1-3-52	\$ 267,500	86	Wynkoop Dr	Somer, David M	KAFAS
60.1-3-53	\$ 168,000	35	Braziel His	Nigro, Joseph F Jr	KAFAS
60.1-3-54	\$ 67,800	49	Braziel His	Cattell, Daryl	KAFAS
60.1-3-55	\$ 40,000	44	Braziel His	Larsen, Walter	KAFAS
60.1-3-56	\$ 32,000		Braziel His Ext	Larsen, Walter	KAFAS
60.1-3-57.200	\$ 65,900	40	Braziel His Ext	Larsen, Walter	KAFAS
60.1-3-58	\$ 120,700	20	Braziel His Ext	Alaimo, Damian J	KAFAS
60.1-3-59.100	\$ 246,100	272	Schnoon Hill Rd	Louis M Kreisky Liv Trust	KAFAS
60.1-3-59.200	\$ 30,000	85	Braziel His	Louis M Kreisky Liv Trust	KAFAS
60.1-3-6	\$ 42,300		Sundown Rd	Dufford, Elizabeth M	KAFAS
60.1-3-60	\$ 30,000		Braziel His	Sopp, William A Jr	KAFAS
60.1-3-62	\$ 110,200	4	Braziel His	Holmes, Steven C Sr.	KAFAS
60.1-3-63.110	\$ 31,600		Schnoon Hill Rd	Kucera, Albert	KAFAS
60.1-3-63.120	\$ 269,600	285	Schnoon Hill Rd	Mescoda, David	KAFAS
60.1-3-63.200	\$ 256,800	9-10	Via Pioli Rd	Jaeger, Kristin	KAFAS

KAFAS AMBULANCE DISTRICT PROPOSED

PrintKey	Total Assessed Value	#	Street	OWNER_1	Proposed AID District
60.1-3-64	\$ 208,700	30	Via Pioli Rd	Lawlor, John D Jr	KAFAS
60.1-3-65	\$ 87,500	40	Via Pioli Rd	Suttle III, Dale P	KAFAS
60.1-3-66.100	\$ 310,300	989	Samsorville Rd	Christmas, June	KAFAS
60.1-3-66.200	\$ 33,900		Off Samsorville Rd	Christmas, Gordon R	KAFAS
60.1-3-66.300	\$ 310,300	991	Samsorville Rd	Christmas, Vincent P	KAFAS
60.1-3-67	\$ 33,900		Samsorville Rd	Smith, Michael	KAFAS
60.1-3-7.110	\$ 263,200	315	Schroon Hill Rd	Dufford, Elizabeth M	KAFAS
60.1-3-7.120	\$ 168,000	309	Schroon Hill Rd	Bowler, Timothy	KAFAS
60.1-3-7.200	\$ 152,250	301	Schroon Hill Rd	Tarchine, Thomas	KAFAS
60.1-3-8	\$ 171,100	312	Schroon Hill Rd	Ansari, Separd	KAFAS
60.1-3-9	\$ 240,000	304	Schroon Hill Rd	Giurato, Jacqueline	KAFAS
60.1-4-1	\$ 749,000	43	Palentown Rd	Oesch, Helene E	KAFAS
60.1-4-2	\$ 75,000	53	Palentown Rd	Oesch, Helene E	KAFAS
60.1-4-3	\$ 65,500	63	Palentown Rd	Oesch, Helene E	KAFAS
60.1-4-4	\$ 374,500	93	Palentown Rd	Faris, Wendy B	KAFAS
60.1-4-5	\$ 712,100	113	Palentown Rd	Wilt, David	KAFAS
60.1-4-6	\$ 157,500	83	Palentown Rd	Cullen, Sean J	KAFAS
60.1-4-8	\$ 53,000	72	Palentown Rd	Laurenti, Joseph	KAFAS
60.1-4-9	\$ 280,000	52	Palentown Rd	Laurenti, Joseph	KAFAS
60.1-5-1	\$ 1,075,000	9	Blue Spruce Ln	Bloom, Adam H	KAFAS
60.1-5-10	\$ 1,000,000	121	Ridgewood Rd	Lee, Joshua	KAFAS
60.1-5-11	\$ 950,000	130	Ridgewood Rd	Duncan, Nicole	KAFAS
60.1-5-12	\$ 1,150,000	16	Rock Oak Ln	Prieto, Jamie E	KAFAS
60.1-5-13	\$ 1,075,000	12	Rock Oak Ln	Lee, William M	KAFAS
60.1-5-14	\$ 950,000	96	Ridgewood Rd	Friedel, Roland H.	KAFAS
60.1-5-15	\$ 1,100,000	97	Ridgewood Rd	O'Neal, Michael J	KAFAS
60.1-5-16	\$ 1,075,000	8	Tamarack Ln	Santiago, Guillermo	KAFAS
60.1-5-17	\$ 950,000	85	Ridgewood Rd	Takasaki, Corinne M	KAFAS
60.1-5-18	\$ 975,000	10	Blue Spruce Ln	Banerjee, Sushmita	KAFAS
60.1-5-19	\$ 975,000	8	Blue Spruce Ln	Inamoto, Rei	KAFAS
60.1-5-2	\$ 950,000	13	Blue Spruce Ln	Murray, Hugo & Kate	KAFAS
60.1-5-20	\$ 950,000	16	Blue Spruce Ln	Trentin, Roberta	KAFAS
60.1-5-21	\$ 1,000,000	40	Ridgewood Rd	Shah, Kavita	KAFAS
60.1-5-22	\$ 950,000	60	Ridgewood Rd	Tangoren, Mehmet isa	KAFAS
60.1-5-23	\$ 337,000	80	Ridgewood Rd	Chartouni, Christine	KAFAS
60.1-5-24	\$ 300,000	86	Ridgewood Rd	Caleo, William	KAFAS
60.1-5-25	\$ 975,000	90	Ridgewood Rd	Caleo, William	KAFAS
60.1-5-26	\$ 975,000	9	Rock Oak Ln	Villamizar, Andres	KAFAS
60.1-5-27	\$ 975,000	15	Rock Oak Ln	Keh, William	KAFAS
60.1-5-3.100	\$ 1,075,000	17	Blue Spruce Ln	17 Blue Spruce LLC	KAFAS
60.1-5-4.100	\$ 1,105,000	7	Tamarack Ln	Andersen, Robert Shane	KAFAS

KAFAS AMBULANCE DISTRICT PROPOSED

PrintKey	Total Assessed Value			#	Street	OWNER_1	Proposed AID District
60.1-5-5	\$ 1,200,000			17	Tamarack Ln	Carniere Living Trust	KAFAS
60.1-5-6	\$ 1,175,000			16	Tamarack Ln	Terrapin Trust Dated 5/7/19	KAFAS
60.1-5-7	\$ 1,100,000			101	Ridgewood Rd	Salve, Michael	KAFAS
60.1-5-8	\$ 1,000,000			107	Ridgewood Rd	Shangloo, Nicholas D	KAFAS
60.1-5-9	\$ 39,000			111	Ridgewood Rd	Shangloo, Nicholas D	KAFAS
60.3-1-1	\$ 50,000				Via Pioli Rd	Thomas Sefton Trust	KAFAS
60.3-1-10	\$ 110,000			961	Samsorville Rd	Muller, Christine	KAFAS
60.3-1-11	\$ 265,000			957	Samsorville Rd	Iocovello, John	KAFAS
60.3-1-12.110	\$ 147,000			941	Samsorville Rd	Weipert, Lorraine	KAFAS
60.3-1-13	\$ 85,000			925	Samsorville Rd	Thiel, Lawrence A	KAFAS
60.3-1-14	\$ 30,000				Samsorville Rd	Thiel, Lawrence A	KAFAS
60.3-1-15	\$ 347,800			911	Samsorville Rd	Wacksman, Sara A	KAFAS
60.3-1-16	\$ 97,000			4	Schwable Tpke	Brueckner, Dana	KAFAS
60.3-1-17	\$ 157,500			16	Schwable Tpke	Bailey, Donna	KAFAS
60.3-1-18.110	\$ 235,400			22	Schwable Tpke	Sprague, Edward A	KAFAS
60.3-1-18.120	\$ 70,000			30	Schwable Tpke	Hammond, Andrew	KAFAS
60.3-1-18.210	\$ 1,000				Schwable Tpke	Bailey, Ashley	KAFAS
60.3-1-18.220	\$ 1,000				Schwable Tpke	Bailey, Ashley	KAFAS
60.3-1-19	\$ 28,900				Schroon Hill Rd	Zachareas, George F	KAFAS
60.3-1-2	\$ 262,200			55	Via Pioli Rd	Viassis, Gregory	KAFAS
60.3-1-20.100	\$ 401,300			62	Schwable Tpke	Schults, Joe	KAFAS
60.3-1-20.212	\$ 246,100			44	Schwable Tpke	Wilson-Michalski, Diane	KAFAS
60.3-1-20.213	\$ 220,000			34	Schwable Tpke	Coyne, Brian	KAFAS
60.3-1-20.214	\$ 299,600			41	Schwable Tpke	Pappachristou, James	KAFAS
60.3-1-20.220	\$ 235,400			33	Schwable Tpke	Wells, Jason J	KAFAS
60.3-1-21	\$ 214,000			107	Schwable Tpke	Blair, Karen	KAFAS
60.3-1-22.100	\$ 321,000			21	Schroon Hill Rd	Ley, Peter	KAFAS
60.3-1-22.200	\$ 278,200			321	Ridgeview Rd	Dannecker, Franz G	KAFAS
60.3-1-23	\$ 194,700			18	Schroon Hill Rd	Tetta, Anthony J	KAFAS
60.3-1-24	\$ 33,000				Samsorville Rd	Rider, Ronald	KAFAS
60.3-1-25	\$ 246,100			309	Ridgeview Rd	MacDonald, Todd M	KAFAS
60.3-1-26	\$ 147,000			51	Schroon Hill Rd	Churchill, Corrie	KAFAS
60.3-1-27.100	\$ 136,500			25	Indian Rd	Cortes, Sergio Vazquez	KAFAS
60.3-1-27.300	\$ 120,000			19	Indian Rd	Siegel, Stephen	KAFAS
60.3-1-28.110	\$ 100,000			35	Indian Rd	Loheac, John	KAFAS
60.3-1-28.120	\$ 80,000			27	Nicholas Ln	Martin-Waldron, Cleandra Rose	KAFAS
60.3-1-28.130	\$ 45,000			26	Nicholas Ln	Campion, Christina	KAFAS
60.3-1-28.140	\$ 374,500			24	Nicholas Ln	Livonese, Paul	KAFAS
60.3-1-28.200	\$ 141,700			43	Indian Rd	Sendelbach, Rosalie	KAFAS
60.3-1-3	\$ 256,800			43	Via Pioli Rd	Logush, Adrian	KAFAS
60.3-1-30.200	\$ 178,500			55	Indian Rd	Deaveiro, Roxanne	KAFAS



KAFAS AMBULANCE DISTRICT PROPOSED

PrintKey	Total Assessed Value	#	Street	OWNER_1	Proposed AID District
60.3-1-31	\$ 77,800				
60.3-1-32.110	\$ 265,000	148	Schwabie Tpke	New York State Land	KAFAS
60.3-1-32.120	\$ 55,000	154	Schwabie Tpke	Weidman, Sara	KAFAS
60.3-1-32.130	\$ 132,700	158	Schwabie Tpke	Lin, Jane Huey-Chai	KAFAS
60.3-1-32.200	\$ 168,000	162	Schwabie Tpke	Lin, Jane Huey-Chai	KAFAS
60.3-1-33	\$ 80,000			Colavito, Louise A	KAFAS
60.3-1-34	\$ 170,000			Rigazio, Remo	KAFAS
60.3-1-35	\$ 310,300	134	Schwabie Tpke	Russo, Neil A	KAFAS
60.3-1-36	\$ 130,000	132	Schwabie Tpke	Ellison, Andrea	KAFAS
60.3-1-37.210	\$ 481,500	129	Schwabie Tpke	Yerkes, Jerome D	KAFAS
60.3-1-38	\$ 136,500	133	Schwabie Tpke	Akamine, Jessica Leigh	KAFAS
60.3-1-39	\$ 168,000	20	Indian Rd	Vega, Herman	KAFAS
60.3-1-40	\$ 157,500	117	Schwabie Tpke	Wyman, Edward H	KAFAS
60.3-1-41	\$ 214,000	269	Schroon Hill Rd	Kucera, Albert	KAFAS
60.3-1-42.110	\$ 161,700	106	Schwabie Tpke	Dallessandro, Frank	KAFAS
60.3-1-42.120	\$ 198,000	90	Schwabie Tpke	Davenport, Maureen	KAFAS
60.3-1-42.131	\$ 90,000	178	Schroon Hill Rd	Wuif, Christian	KAFAS
60.3-1-42.132	\$ 331,700	152	Schroon Hill Rd	Bonomo, Robert	KAFAS
60.3-1-42.200	\$ 295,000	86	Schwabie Tpke	Thomas, Lowell E	KAFAS
60.3-1-42.300	\$ 59,000	84	Schwabie Tpke	Newton Living Trust	KAFAS
60.3-1-44.100	\$ 110,000			Zachareas, George	KAFAS
60.3-1-45.100	\$ 147,000	188	Schroon Hill Rd	Fox, Dennis	KAFAS
60.3-1-45.200	\$ 143,850	135	Schroon Hill Rd	Klopstech, Angela	KAFAS
60.3-1-47	\$ 75,000	185	Schroon Hill Rd	Theis, Colleen	KAFAS
60.3-1-49.100	\$ 67,000	187	Schroon Hill Rd	Theis, Colleen	KAFAS
60.3-1-49.200	\$ 31,300	201	Schroon Hill Rd	Cipollone, Nicholas	KAFAS
60.3-1-50	\$ 96,600	231	Schroon Hill Rd	Smith, Scott	KAFAS
60.3-1-51	\$ 25,300	266	Schroon Hill Rd	Barnert, William F	KAFAS
60.3-1-53	\$ 168,000	259	Schroon Hill Rd	Krom, Leonard	KAFAS
60.3-1-54	\$ 4,600			Howard, Katherine	KAFAS
60.3-1-55.100	\$ 83,000			Childs, Kenneth	KAFAS
60.3-1-6.110	\$ 310,300			Behr, John W	KAFAS
60.3-1-6.120	\$ 235,400			Theofanis, Joanne	KAFAS
60.3-1-6.200	\$ 294,300			Tusen Takk Jr Trust	KAFAS
60.3-1-6.300	\$ 187,300			Yongen, Gail M	KAFAS
60.3-1-9.100	\$ 206,000			Smith, Scott	KAFAS
60.3-2-1.110	\$ 170,000			Kelly, Maureen	KAFAS
60.3-2-1.120	\$ 147,000			Folsom, William J	KAFAS
60.3-2-1.200	\$ 305,000			Hamovitch , Susan	KAFAS
				Wynkoop, Steven	KAFAS
				Wynkoop, Randall	KAFAS
				Montanya, George	KAFAS

KAFAS AMBULANCE DISTRICT PROPOSED

PrintKey	Total Assessed Value	#	Street	OWNER_1	Proposed AID District
60.3-2-10	\$ 214,000	23	Dewitt Rd	Johnson, Kevin	KAFAS
60.3-2-14.100	\$ 299,600	1000	Queens Hwy	Delmer, Neil	KAFAS
60.3-2-14.200	\$ 1,500		Queens Hwy	Applebaum, Joanne R	KAFAS
60.3-2-16	\$ 340,000	988	Queens Hwy	Abizaid, Carol L	KAFAS
60.3-2-17	\$ 470,800	987	Queens Hwy	Tapae LLC	KAFAS
60.3-2-18	\$ 40,000		Queens Hwy	Tapae LLC	KAFAS
60.3-2-19	\$ 7,400		Queens Hwy	Tapae LLC	KAFAS
60.3-2-2.100	\$ 299,600	1180	Queens Hwy	Win, Zali	KAFAS
60.3-2-2.210	\$ 267,500	1198	Queens Hwy	Gray, Brian K	KAFAS
60.3-2-2.220	\$ 170,000	1190	Queens Hwy	Gray, David Andrew	KAFAS
60.3-2-2.300	\$ 280,000	1160-1164	Queens Hwy	Gray, Richard W	KAFAS
60.3-2-2.510		2003	Queens Hwy	Byrne & Beauchat, Olga	KAFAS
60.3-2-21	\$ 256,800	35	Hill Rd	Chisholm, Christopher K	KAFAS
60.3-2-22	\$ 192,600	23	Hill Rd	Lancellotti, Frank	KAFAS
60.3-2-23.100	\$ 441,400	20	Hill Rd	Arum, Barbara M	KAFAS
60.3-2-25	\$ 120,000	1029	Queens Hwy	Applebaum, Joanne R	KAFAS
60.3-2-26	\$ 168,000	1045	Queens Hwy	Gorman, Paula A	KAFAS
60.3-2-27	\$ 264,300	1053	Queens Hwy	Bowles, Steven C	KAFAS
60.3-2-29	\$ 278,200	56	Hill Rd	Ferguson, Robert	KAFAS
60.3-2-3	\$ 374,500	1121	Queens Hwy	Sussein, Charles	KAFAS
60.3-2-30.100	\$ 187,300	55	Hill Rd	Bunch, Mary	KAFAS
60.3-2-31	\$ 214,000	1149	Queens Hwy	Gray, Herbert C	KAFAS
60.3-2-32	\$ 85,000	1	Golden Ln	Krom, Burton R	KAFAS
60.3-2-33	\$ 625,000	5	Golden Ln	Grovenburg, Lucinda B	KAFAS
60.3-2-34.100	\$ 1,337,500	8	Golden Ln	Collins, Jennifer	KAFAS
60.3-2-35	\$ 126,000	864	Samsomville Rd	Collins, Jennifer G.	KAFAS
60.3-2-36.110	\$ 162,750	863	Samsomville Rd	Gheorghiu, Valeria A	KAFAS
60.3-2-37.100	\$ 178,500	857	Samsomville Rd	Traver Family Trust	KAFAS
60.3-2-38.100	\$ 190,000	849	Samsomville Rd	Grovenburg, James K	KAFAS
60.3-2-39.100	\$ 12,500		Samsomville Rd	Jamieson, Engracia	KAFAS
60.3-2-39.210	\$ 115,500	877	Samsomville Rd	Mackenzie, Sara	KAFAS
60.3-2-4	\$ 198,000	1103	Queens Hwy	Gray, Kevin	KAFAS
60.3-2-40	\$ 94,500	879	Samsomville Rd	Jamieson, Engracia	KAFAS
60.3-2-41	\$ 157,500	881	Samsomville Rd	Ravesi, Mary Ann	KAFAS
60.3-2-42	\$ 214,000	887	Samsomville Rd	Gray, Lorrie R	KAFAS
60.3-2-43	\$ 187,300	7	Schwabie Tpk	Gray, Norman	KAFAS
60.3-2-44.100	\$ 350,000	884	Samsomville Rd	Poplack, Jonathan J	KAFAS
60.3-2-44.200	\$ 147,000	896	Samsomville Rd	Poplack, Jonathan J	KAFAS
60.3-2-44.300	\$ 246,100	892	Samsomville Rd	Miller, Sharon P	KAFAS
60.3-2-44.400	\$ 203,300	888	Samsomville Rd	Roman, Jonathon D	KAFAS
60.3-2-45.100	\$ 192,600	912	Samsomville Rd	Poplack, Jonathan P	KAFAS

KAFAS AMBULANCE DISTRICT PROPOSED

PrintKey	Total Assessed Value			#	Street	OWNER_1	Proposed AID District
60.3-2-47	\$ 207,600			920	Samsorville Rd	Nalywayko, Walter	KAFAS
60.3-2-48	\$ 319,100			922	Samsorville Rd	Accord Fire District	KAFAS
60.3-2-49	\$ 278,200			924	Samsorville Rd	Annetts, Chloe	KAFAS
60.3-2-5	\$ 141,700			1112	Queens Hwy	Swift, Michael	KAFAS
60.3-2-50	\$ 157,500			940	Samsorville Rd	Jomo 940 LLC	KAFAS
60.3-2-51.110	\$ 157,500			2029	Queens Hwy	Hendrickson, Ben	KAFAS
60.3-2-51.120	\$ 87,000			2011	Queens Hwy	Carroll, William D	KAFAS
60.3-2-51.200	\$ 301,800			2017	Queens Hwy	Carroll, William	KAFAS
60.3-2-52	\$ 294,300			2057	Queens Hwy	Hendrickson, Benjamin	KAFAS
60.3-2-6	\$ 214,000			1093	Queens Hwy	Malak, Gerard	KAFAS
60.3-2-7	\$ 283,600			1084	Queens Hwy	Brinewood Rod & Gun Club Inc	KAFAS
60.3-2-8	\$ 256,800			1050	Queens Hwy	Clark, Carl T	KAFAS
60.3-2-9	\$ 256,800			1040	Queens Hwy	Parks, Marie	KAFAS
60.3-3-1.100	\$ 347,800			967	Queens Hwy	Weintraub, Daniel	KAFAS
60.3-3-1.200	\$ 401,300			931	Queens Hwy	Medaglia Family Trust	KAFAS
60.3-3-10	\$ 56,000				Queens Hwy	Solcberg, George	KAFAS
60.3-3-11.100	\$ 168,000			20	Fawn Ln	Dangelwicz, Lawrence	KAFAS
60.3-3-11.200	\$ 105,000			22	Fawn Ln	Decker, Raymond I	KAFAS
60.3-3-12	\$ 162,750			869	Queens Hwy	Demorest, Aaron	KAFAS
60.3-3-13	\$ 65,000			859	Queens Hwy	Pynn, Mel	KAFAS
60.3-3-14	\$ 35,500				Queens Hwy	Kakashvili, Nina	KAFAS
60.3-3-15	\$ 232,800			845	Queens Hwy	McGoldrick, Sheila	KAFAS
60.3-3-16	\$ 90,000			837	Queens Hwy	Vernon, Bambi	KAFAS
60.3-3-17	\$ 267,500			826	Queens Hwy	Menard, Paul	KAFAS
60.3-3-18	\$ 180,000			820	Queens Hwy	Lopato, David	KAFAS
60.3-3-19	\$ 214,000			821	Queens Hwy	Menard, Muriel	KAFAS
60.3-3-2	\$ 246,100			927	Queens Hwy	Foley, John J III	KAFAS
60.3-3-20	\$ 500			25	Fawn Ln	Dangelewicz, Michael	KAFAS
60.3-3-21	\$ 178,500			27	Fawn Ln	Dangelewicz, Michael	KAFAS
60.3-3-22	\$ 60,000			30	Fawn Ln	Fisher, James	KAFAS
60.3-3-23	\$ 572,500			40	Fawn Ln	Fisher, James	KAFAS
60.3-3-24.100	\$ 428,000			35	Fawn Ln	Cooper, Lawrence	KAFAS
60.3-3-26.111	\$ 535,000			33	Fawn Ln	Hart, Charlene	KAFAS
60.3-3-26.121	\$ 2,500				Fawn Ln	Cooper, Lawrence	KAFAS
60.3-3-28.100	\$ 390,600			80	Hill Rd	Evellard, Jean	KAFAS
60.3-3-30.100	\$ 256,800			136	Hill Rd	Webb, Amy L.	KAFAS
60.3-3-31.210	\$ 350,000			126	Hill Rd	Psaras, Bruce	KAFAS
60.3-3-32	\$ 5,400				Off Hill Rd	Psaras, Bruce	KAFAS
60.3-3-33.110	\$ 750,000			153	Hill Rd	Weisberg, Jeremy A	KAFAS
60.3-3-33.120	\$ 750,000			149	Hill Rd	Zerrenner, Justin	KAFAS
60.3-3-33.130	\$ 750,000			141	Hill Rd	Cochran, Timothy	KAFAS

KAFAS AMBULANCE DISTRICT PROPOSED

PrintKey	Total Assessed Value	#	Street	OWNER_1	Proposed AID District
60.3-3-34	\$ 267,500	150	Hill Rd	Hoskyns-Abraham, Megan S	KAFAS
60.3-3-35	\$ 157,500	160	Hill Rd	Shaver, Marlene D	KAFAS
60.3-3-37.200	\$ 81,200		Hill Rd	Kachala, Myroslaw	KAFAS
60.3-3-38.210	\$ 46,500		Hill Rd	Larson, Kay L	KAFAS
60.3-3-38.220	\$ 214,000	180	Hill Rd	Larson, Kay L	KAFAS
60.3-3-39	\$ 214,000	782	Samsonville Rd	Van Kleeck Trust	KAFAS
60.3-3-40.100	\$ 256,800	316	Ridgeview Rd	Vankleeck, Todd J	KAFAS
60.3-3-40.210	\$ 225,800	790	Samsonville Rd	Wilson, Kristy	KAFAS
60.3-3-40.220	\$ 44,500	791	Samsonville Rd	Wilson, Kristy	KAFAS
60.3-3-40.300	\$ 57,500		Samsonville Rd	Vankleeck, Todd J	KAFAS
60.3-3-42	\$ 157,500	813	Samsonville Rd	Stubblebine, George L Jr	KAFAS
60.3-3-43	\$ 157,500	818	Samsonville Rd	Jermow, Liza A	KAFAS
60.3-3-44	\$ 30,900	820	Samsonville Rd	Dymond, Glenn	KAFAS
60.3-3-45	\$ 187,300	822	Samsonville Rd	Romanek, Frank Jr	KAFAS
60.3-3-46	\$ 185,000	817	Samsonville Rd	Pavlik, Melanie L	KAFAS
60.3-3-47	\$ 131,000	55	Route 66 East St	DeRuggiero, John Jr	KAFAS
60.3-3-48.112	\$ 192,600	35	Route 66 East St	Warg, Thomas	KAFAS
60.3-3-48.113	\$ 254,700	23	Route 66 East	Lewis, Frank	KAFAS
60.3-3-48.114	\$ 198,000	20	Route 66 East St	Gray, Wayne	KAFAS
60.3-3-48.115	\$ 23,500	90	Route 66 East	Gray, Wayne A	KAFAS
60.3-3-48.120	\$ 134,000	59	Route 66 East St	Williams, Ernest G Sr	KAFAS
60.3-3-48.310	\$ 175,800	841	Samsonville Rd	Malak, Michael	KAFAS
60.3-3-48.410	\$ 280,900	86	Route 66 East St	Dunn, Diane L	KAFAS
60.3-3-48.511	\$ 363,800	856	Samsonville Rd	Brown, Michael B	KAFAS
60.3-3-48.600	\$ 294,300	837	Samsonville Rd	Gray, Wayne A	KAFAS
60.3-3-49	\$ 154,900	840	Samsonville Rd	Sutton, Eli	KAFAS
60.3-3-5	\$ 98,000	903	Queens Hwy	Yeager, Robert J II	KAFAS
60.3-3-50	\$ 157,500	848	Samsonville Rd	Murray, Robert W	KAFAS
60.3-3-51	\$ 64,000	858	Samsonville Rd	White, Jo Ann	KAFAS
60.3-3-52	\$ 58,000	17	Fawn Ln	Buchanan, George John	KAFAS
60.3-3-54	\$ 224,700	808	Samsonville Rd	Mcneil, Scott	KAFAS
60.3-3-55	\$ 267,500	909	Queens Hwy	Harper, Jason	KAFAS
60.3-3-56.111	\$ 245,000		Hill Rd	Hume, Gary S	KAFAS
60.3-3-56.120	\$ 278,200	159	Hill Rd	Martin, Kenneth	KAFAS
60.3-3-56.200	\$ 640,000	165	Hill Rd	Hume, Gary Stewart	KAFAS
60.3-3-56.300	\$ 326,350	191	Hill Rd	Markle, Marianne	KAFAS
60.3-3-57	\$ 3,300	Off	Samsonville Rd	Sunnyside Cemery	KAFAS
60.3-3-6	\$ 198,000	893	Queens Hwy	Ferrara, Irene K	KAFAS
60.3-3-7.100	\$ 150,000	885	Queens Hwy	Lin, Debra	KAFAS
60.3-3-8.100	\$ 283,600	879	Queens Hwy	Solberg, George	KAFAS
60.3-3-9	\$ 4,500		Queens Hwy	Solberg, George R	KAFAS

KAFAS AMBULANCE DISTRICT PROPOSED

PrintKey	Total Assessed Value			#	Street	OWNER_1	Proposed AID District
60.3-4-1	\$ 49,600				Braziel Hts	Van Steenburg, Jerald F	KAFAS
60.3-4-2	\$ 198,000			101	Braziel Hts	VanSteenburg, Jerald F	KAFAS
60.3-4-3	\$ 147,000			102	Braziel Hts	Terwilliger, Evelyn	KAFAS
60.3-4-4	\$ 76,600			76	Braziel Hts	Stone, Carl	KAFAS
60.3-4-6	\$ 136,500			54	Braziel Hts	Wingard, David	KAFAS
60.3-4-7.100	\$ 123,700			58	Braziel Hts	VanSteenburg, Jerald F	KAFAS
60.3-4-8.100	\$ 271,200			106	Braziel Hts	VanSteenberg, Jerald	KAFAS
60.3-5-1	\$ 120,000				Off Dewitt Rd	Brinewood Rod & Gun Club	KAFAS
60.3-5-10	\$ 235,000			121	Dewitt Rd	Townsend, Anna	KAFAS
60.3-5-11	\$ 106,000				Dewitt Rd	Twedy, Molly M	KAFAS
60.3-5-12	\$ 658,000			191	Sundale Rd	Sharp, Michael	KAFAS
60.3-5-13	\$ 214,000			85	Dewitt Rd	Negota, Roland C	KAFAS
60.3-5-14	\$ 410,300			51	Dewitt Rd	Rosakranse, Steven R.	KAFAS
60.3-5-15	\$ 107,500				Dewitt Rd	Sharp, Michael	KAFAS
60.3-5-16	\$ 294,300			1030	Queens Hwy	Harrington, Keith F	KAFAS
60.3-5-17	\$ 433,100			30	Dewitt Rd	Keith, Darren	KAFAS
60.3-5-18	\$ 725,000			185	Sundale Rd	Pfuhl, Sarah	KAFAS
60.3-5-2	\$ 178,500			187	Dewitt Rd	Torrey, Bruce	KAFAS
60.3-5-3.100	\$ 460,000			190	Dewitt Rd	Win, Zail	KAFAS
60.3-5-5	\$ 42,000			147	Dewitt Rd	Eggers, Russell	KAFAS
60.3-5-6	\$ 159,600			137	Dewitt Rd	Quick, Howard L Jr	KAFAS
60.3-5-7	\$ 577,800			134	Dewitt Rd	Mallery, William C	KAFAS
60.3-5-8	\$ 110,000			130	Dewitt Rd	Darberg, William	KAFAS
60.3-5-9	\$ 210,000			133	Dewitt Rd	Duffy, Paul A	KAFAS
60.4-1-1.100	\$ 120,000			239	Sundale Rd	Sears, Barry	KAFAS
60.4-1-1.212	\$ 561,800			234	Sundale Rd	Guimento, Robert	KAFAS
60.4-1-1.213	\$ 385,200			240	Sundale Rd	Johnson, Donna M.	KAFAS
60.4-1-1.214	\$ 497,600			15	Mill Rock Rd	Egji, Brian J	KAFAS
60.4-1-1.215	\$ 70,000			10	Mill Rock Rd	Marks, Claudia	KAFAS
60.4-1-1.216	\$ 561,800			210	Sundale Rd	Marks, Claudia	KAFAS
60.4-1-1.217	\$ 588,500			200	Sundale Rd	Kelly, Brian T	KAFAS
60.4-1-1.218	\$ 706,200			20	Mill Rock Rd	Sciales, James F	KAFAS
60.4-1-1.219	\$ 813,200			30	Mill Rock Rd	Baque-Stanton, Vanessa	KAFAS
60.4-1-1.220	\$ 866,000			250	Sundale Rd	Warren Clamen Trust	KAFAS
60.4-1-1.221	\$ 540,400			35	Mill Rock Rd	Rosato, Thomas Scott	KAFAS
60.4-1-1.222	\$ 575,000			45	Mill Rock Rd	Hoffman, Robert A	KAFAS
60.4-1-1.223	\$ 87,700			50	Mill Rock Rd	Total, David	KAFAS
60.4-1-1.224	\$ 795,000			60	Mill Rock Rd	Hallick, Jason Peter	KAFAS
60.4-1-1.225	\$ 41,400			65	Mill Rock Rd	Guimento, Robert	KAFAS
60.4-1-1.226	\$ 575,000			75	Mill Rock Rd	Canfield, Lynn	KAFAS
60.4-1-1.227	\$ 107,100			80	Mill Rock Rd	Wang, Jennifer	KAFAS

KAFAS AMBULANCE DISTRICT PROPOSED

PrintKey	Total Assessed Value	#	Street	OWNER_1	Proposed AID District
60.4-1-1.228	\$ 79,000	85	Mill Rock Rd	Warren Clamen Trust	KAFAS
60.4-1-1.229	\$ 575,000	95	Mill Rock Rd	Bhoiwani, Sayu	KAFAS
60.4-1-1.230	\$ 575,000	115	Mill Rock Rd	Angulo, Amber-Frances	KAFAS
60.4-1-1.231	\$ 941,600	125	Mill Rock Rd	Smitin, Joshua	KAFAS
60.4-1-10	\$ 125,000		Rose Hill Rd	Stephenson, Albert	KAFAS
60.4-1-2.111	\$ 267,500		Sundale Rd	McCauley, Gregory J	KAFAS
60.4-1-2.112	\$ 375,000	136	Sundale Rd	Brown, Gordon	KAFAS
60.4-1-2.120	\$ 7,800		Off Sahler Mill Rd	Black Olive Group Llc	KAFAS
60.4-1-2.200	\$ 214,000	136	Sundale Rd	Edwards, Melvin E	KAFAS
60.4-1-21	\$ 25,800		Off Dug Rd	Dewitt, Gerald Meade	KAFAS
60.4-1-22	\$ 50,000		Dug Rd	Duda, Oleg	KAFAS
60.4-1-23	\$ 60,000		Dug Rd	Duda, Oleg	KAFAS
60.4-1-25.211	\$ 10,000	261	Dug Rd	Rich, Henry M.	KAFAS
60.4-1-25.212	\$ 300,000	272	Dug Rd	Cwynar, Sara	KAFAS
60.4-1-25.220	\$ 400,000	256-266	Dug Rd	Demorest, Scott	KAFAS
60.4-1-26	\$ 9,500		Rose Hill Rd	Stephenson, Albert	KAFAS
60.4-1-3	\$ 56,800			New York State Land	KAFAS
60.4-2-1.110	\$ 454,800	135	Sundale Rd	Hof, Karen J	KAFAS
60.4-2-1.120	\$ 353,100	117	Sundale Rd	Greenhall, James	KAFAS
60.4-2-1.131	\$ 240,000	916	Queens Hwy	Hoorbeek, Brian C	KAFAS
60.4-2-1.132	\$ 299,600	918	Queens Hwy	Kams, Sean Alexander	KAFAS
60.4-2-10	\$ 299,600	45	Sundale Rd	Whitman, Robert	KAFAS
60.4-2-14.100	\$ 288,900	30	Sundale Rd	Lindgren, Jon C	KAFAS
60.4-2-15.100	\$ 43,000		Sundale Rd	Jaeger, Raymond	KAFAS
60.4-2-15.200	\$ 47,500		Sundale Rd	Beno, Joseph	KAFAS
60.4-2-16	\$ 60,000	8	Sundale Rd	Beno, Joseph	KAFAS
60.4-2-17	\$ 43,000		Queens Hwy	Ferrara, Irene	KAFAS
60.4-2-18	\$ 363,800	864	Queens Hwy	Cassel, Steven	KAFAS
60.4-2-19	\$ 231,700	15	Sundale Rd	Ferrara, Irene K	KAFAS
60.4-2-2	\$ 1,200		Dug Rd	Brown, Gordon	KAFAS
60.4-2-20	\$ 45,000		Sundale Rd	Demino, Eileen	KAFAS
60.4-2-21	\$ 99,500	33	Sundale Rd	Demino, Eileen	KAFAS
60.4-2-22	\$ 400		Sundale Rd	Whitman, Carol	KAFAS
60.4-2-23	\$ 50,000		Queens Hwy	Cassel, Steven	KAFAS
60.4-2-24.100	\$ 294,300	884	Queens Hwy	Wright, Julie	KAFAS
60.4-2-24.200	\$ 147,000	890	Queens Hwy	Kraft, Brandon R	KAFAS
60.4-2-25	\$ 147,000	900	Queens Hwy	Manfred, Linda	KAFAS
60.4-2-26	\$ 157,500	906	Queens Hwy	Ginelewicz, Walter S	KAFAS
60.4-2-27.110	\$ 224,700	922	Queens Hwy	Sheehan, Patrick P	KAFAS
60.4-2-28.100	\$ 126,000	914	Queens Hwy	Hoorbeek, Roger	KAFAS
60.4-2-3	\$ 262,200	120	Sundale Rd	Dorsky, Karen	KAFAS

KAFAS AMBULANCE DISTRICT PROPOSED

PrintKey	Total Assessed Value	#	Street	OWNER_1	Proposed AID District
60.4-2-31.100	\$ 42,000	930	Queens Hwy	Thomas, Gloria	KAFAS
60.4-2-31.200	\$ 240,800	942	Queens Hwy	Adams, Gary	KAFAS
60.4-2-32	\$ 198,000	950	Queens Hwy	Oprysko, Nicholas	KAFAS
60.4-2-33	\$ 198,000	960	Queens Hwy	Simmons, Bruce F	KAFAS
60.4-2-34	\$ 70,000		Queens Hwy	Simmons, Bruce F	KAFAS
60.4-2-35	\$ 198,000	974	Queens Hwy	Wilborg, Charlotte	KAFAS
60.4-2-38	\$ 203,300	978	Queens Hwy	Tzouras, Christina	KAFAS
60.4-2-39	\$ 206,000	50	Sundale Rd	Patch, Carolyn	KAFAS
60.4-2-4	\$ 173,200	116	Sundale Rd	Lamon, Edwin R Jr.	KAFAS
60.4-2-40	\$ 10,000		Sundale Rd	Solcberg, Betty	KAFAS
60.4-2-41	\$ 7,500	104	Sundale Rd	Solcberg, Betty	KAFAS
60.4-2-42	\$ 214,000	104	Sundale Rd	Solcberg, Betty	KAFAS
60.4-2-43	\$ 42,000		Sundale Rd	Gray, Lorraine Solcberg	KAFAS
60.4-2-44	\$ 18,500		Sundale Rd	Whitman, Carol	KAFAS
60.4-2-45					KAFAS
60.4-2-5	\$ 120,700	105	Sundale Rd	Hall-Davis, Richard Sr	KAFAS
60.4-2-6	\$ 224,700	345	Dug Rd	O'Neil, Eileen A	KAFAS
60.4-2-7	\$ 278,200	283	Dug Rd	Rochester Creek Find LLC	KAFAS
60.4-2-8.100	\$ 110,000		Sundale Rd	Whitman, Carol	KAFAS
60.4-2-8.200	\$ 321,000	55	Sundale Rd	Giammichele, Sherry A	KAFAS
60.4-2-9	\$ 8,200		Sundale Rd	Whitman, Carol	KAFAS
67.2-1-1	\$ 126,000	257	Wright Rd	Feeley, Francis	KAFAS
67.2-1-10	\$ 51,500	39	Pine Grove Rd	Horn, Thomas W	KAFAS
67.2-1-11	\$ 60,000		Pine Grove Rd	Eger, Ronald J	KAFAS
67.2-1-12.100	\$ 38,000		Pine Grove Ln	Furnaro, William P	KAFAS
67.2-1-13.110	\$ 141,700	69	Pine Grove Rd	Diaz, Ada	KAFAS
67.2-1-14.100	\$ 100,000		Pine Grove Rd	Proudley, Tom	KAFAS
67.2-1-15.100	\$ 50,000	48	Pine Grove Rd	Gomez, Paul	KAFAS
67.2-1-17.100	\$ 30,000	44	Pine Grove Rd	Bynes, William	KAFAS
67.2-1-19.100	\$ 12,000		Pine Grove Rd	Czerkas, James	KAFAS
67.2-1-2	\$ 43,000	25	Cherry Ln	Anderson, Robert John	KAFAS
67.2-1-20	\$ 112,300	16	Pine Grove Rd	Czerkas, James	KAFAS
67.2-1-21	\$ 41,200	13	Pine Grove Rd	Eger, Helen	KAFAS
67.2-1-22.100	\$ 347,800	265	Schwabie Tpke	Reitig, Matthew	KAFAS
67.2-1-22.200	\$ 310,300	269	Schwabie Tpke	McGoldrick, John	KAFAS
67.2-1-23.110	\$ 278,200	297	Schwabie Tpke	Nadratowski, Ann	KAFAS
67.2-1-24.100	\$ 277,900	32	Pine Grove Rd	Kallal, Rosanne	KAFAS
67.2-1-25	\$ 187,300	307	Schwabie Tpke	McMahon, Judith	KAFAS
67.2-1-26	\$ 43,900		Schwabie Tpke	Easley, James W	KAFAS
67.2-1-27	\$ 65,000	296	Schwabie Tpke	Bosch, Annette	KAFAS
67.2-1-28	\$ 30,000		Schwabie Tpke	Dee, Charles	KAFAS

KAFAS AMBULANCE DISTRICT PROPOSED

PrintKey	Total Assessed Value	#	Street	OWNER_1	Proposed AID District
67.2-1-29	\$ 30,000		Schwabie T pke	Dee, Charles	KAFAS
67.2-1-3	\$ 136,500	47	Cherry Ln	Duchon, Denise A	KAFAS
67.2-1-30	\$ 251,500	286	Schwabie T pke	Dee, Charles	KAFAS
67.2-1-31	\$ 155,400	39	Burpo Ln	Campbell, Stephen M	KAFAS
67.2-1-32	\$ 147,000	17	Burpo Ln	Brown, Laura	KAFAS
67.2-1-34.110	\$ 173,200	13	Burpo Ln	Farmer, Ulla	KAFAS
67.2-1-36	\$ 50,000	2	Burpo Ln	Trackett, John	KAFAS
67.2-1-37	\$ 10,000	6	Burpo Ln	Puppolo, IV, John M	KAFAS
67.2-1-38	\$ 141,700	10	Burpo Ln	Puppolo, IV, John M	KAFAS
67.2-1-39	\$ 120,700	16	Burpo Ln	Carrelli, William V	KAFAS
67.2-1-4	\$ 126,000	67	Cherry Ln	Dubreuil, Travis	KAFAS
67.2-1-40.100	\$ 168,000	24	Burpo Ln	Stinnett, Peishan	KAFAS
67.2-1-41	\$ 147,000	34	Burpo Ln	Sturm, Rolf	KAFAS
67.2-1-44	\$ 230,000	266	Schwabie T pke	Costello, Peter A	KAFAS
67.2-1-45.100	\$ 147,000	90	Cherry Ln	Quick, Jimmy	KAFAS
67.2-1-45.200	\$ 240,800	98	Cherry Ln	VanWageningen, Jon	KAFAS
67.2-1-46	\$ 230,000	80	Cherry Ln	Soi, John	KAFAS
67.2-1-47	\$ 16,000	50	Cherry Ln	2P, Djordje	KAFAS
67.2-1-48	\$ 200,000	30	Cherry Ln	Cannizzaro, Louis	KAFAS
67.2-1-49	\$ 187,300	256	Wright Rd	Juliano, Michael	KAFAS
67.2-1-5	\$ 55,200	83	Cherry Ln	VanWageningen, Jon	KAFAS
67.2-1-50	\$ 37,000	42	Burpo Ln	Sturm, Rolf	KAFAS
67.2-1-51	\$ 27,000		Burpo Ln	Zamboy, Blanka	KAFAS
67.2-1-52	\$ 235,400	270	Wright Rd	Workman, Mary	KAFAS
67.2-1-53	\$ 120,700	22	Pine Grove Rd	Bush, Clifford F Jr	KAFAS
67.2-1-55	\$ 326,350	295	Schwabie T pke	Bauer, Crtisy	KAFAS
67.2-1-56.120	\$ 198,000	301	Schwabie T pke	Lau, Diana	KAFAS
67.2-1-6	\$ 192,600	100	Cherry Ln	Parrish, Michae W	KAFAS
67.2-1-7	\$ 136,500	240	Schwabie T pke	Miller, Gary	KAFAS
67.2-1-8	\$ 157,500	253	Schwabie T pke	Ferguson, William	KAFAS
67.2-1-9	\$ 105,000	49	Pine Grove Rd	Smith, Gregg	KAFAS
67.2-2-1.111	\$ 358,500	222	Wright Rd	Laskowski, Brian	KAFAS
67.2-2-1.112	\$ 310,300	234	Wright Rd	Crampton, Philip	KAFAS
67.2-2-1.113	\$ 20,000		Wright Rd	Troynousky, John A	KAFAS
67.2-2-1.114	\$ 171,100	310	Schwabie T pke	Katz, Kent	KAFAS
67.2-2-1.115	\$ 299,600	320	Schwabie T pke	Rubin, Lloyd E	KAFAS
67.2-2-1.116	\$ 50,000		Schwabie T pke	Broughan, Cheryl	KAFAS
67.2-2-1.117	\$ 220,000	342	Schwabie T pke	Harder, Cody W	KAFAS
67.2-2-1.118	\$ 395,900	214	Wright Rd	Chorzempa, Kevin	KAFAS



KAFAS AMBULANCE DISTRICT PROPOSED

PrintKey	Total Assessed Value	#	Street	OWNER_1	Proposed AID District
67.2-2-1.210	\$ 152,250	341	Schwabie Tpke	Gundberg, Wayne E.	KAFAS
67.2-2-1.220	\$ 52,000		Schwabie Tpke	Schleyer, Dan J.	KAFAS
67.2-2-1.230	\$ 310,300	331	Schwabie Tpke	Schleyer, Dan J.	KAFAS
67.2-2-1.240	\$ 278,200	317	Schwabie Tpke	Baracca, Jeremy D	KAFAS
67.2-2-10	\$ 615,300	111	Upper Cherrytown Rd	Bimback, Marilyn	KAFAS
67.2-2-11	\$ 347,800	125	Upper Cherrytown Rd	Waruch, David G	KAFAS
67.2-2-12	\$ 70,000		Cherrytown Rd	Eagle Lake Farm	KAFAS
67.2-2-13	\$ 157,500	413	Schwabie Tpke	Ditbremer, Gerald R	KAFAS
67.2-2-14	\$ 173,200	11	Chipmunk Holw	Cincolta, Frank A	KAFAS
67.2-2-15	\$ 214,000	409	Schwabie Tpke	Siegel, Jordan	KAFAS
67.2-2-16	\$ 77,000	401	Schwabie Tpke	Schmid, Nancy	KAFAS
67.2-2-17	\$ 187,300	19	Chipmunk Holw	Laveny, Kenneth T	KAFAS
67.2-2-18	\$ 157,500	21	Chipmunk Holw	Altman, Edward A	KAFAS
67.2-2-19	\$ 157,500	92	Upper Cherrytown Rd	Figueroa, Dennis	KAFAS
67.2-2-2.110	\$ 472,500	37	Chipmunk Holw	Rosenworcel, Brian	KAFAS
67.2-2-2.210	\$ 410,000	28	Doggums Way	Verna Gillis Rev Trust	KAFAS
67.2-2-2.300	\$ 475,000	27	Doggums Way	Angevine, Brad	KAFAS
67.2-2-3	\$ 131,000	20	Chipmunk Holw	Mastandrea, Matthew	KAFAS
67.2-2-4	\$ 390,600	24	Chipmunk Holw	Donnamaria, Giovanni	KAFAS
67.2-2-5	\$ 318,000	8	Chipmunk Holw	Brenn-White, Megan	KAFAS
67.2-2-6	\$ 196,800	417	Schwabie Tpke	Weig, Edward	KAFAS
67.2-2-7	\$ 141,700	100	Upper Cherrytown Rd	Lira, Angelina M	KAFAS
67.2-2-8	\$ 321,000	90	Upper Cherrytown Rd	Jourdan, Udo	KAFAS
67.2-2-9	\$ 240,800	85	Upper Cherrytown Rd	Brackman, Regina	KAFAS
67-1-1			Off Upper Cherrytown Rd	Allison, James	KAFAS
67-1-10			Heavens Way	Ryan, William C	KAFAS
67-1-11		49	Baker Rd	Morris, John	KAFAS
67-1-12		46	Baker Rd	Roman J Fedorciw Trust	KAFAS
67-1-13		38	Baker Rd	Poet, Paul A	KAFAS
67-1-14.100		32	Baker Rd	Hennessey-Rubin, Jacob F	KAFAS
67-1-15.100		24	Baker Rd	Malone, Anthony	KAFAS
67-1-16		29	Heavens Way	Gross, Jack	KAFAS
67-1-17		37	Baker Rd	Kochanek, Peter	KAFAS
67-1-18		45	Baker Rd	Russo, Michael	KAFAS
67-1-19			Heavens Way	Gross, Jack	KAFAS
67-1-2		130	Baker Rd	Wightman, John H	KAFAS
67-1-20		53	Heavens Way	Jones, Jacob D	KAFAS
67-1-21.100			Baker Rd	Schepis, Anthony	KAFAS
67-1-21.200			Baker Rd	Gallagher, Michael	KAFAS
67-1-22.112			Baker Rd	Gross, Jack	KAFAS
67-1-22.114		200	Upper Cherrytown Rd	Weston, Christopher	KAFAS

KAFAS AMBULANCE DISTRICT PROPOSED

PrintKey	Total Assessed Value	#	Street	OWNER_1	Proposed AID District
67-1-22.115			Upper Cherrytown Rd	Kortright, Paul	KAFAS
67-1-22.116			Upper Cherrytown Rd	Adams, Eric C	KAFAS
67-1-22.200			Baker Rd	Lois Kortright Family Trust	KAFAS
67-1-23			Lw Cherrytown Rd	Lois Kortright Family Trust	KAFAS
67-1-24		710	Cherrytown Rd	Lois Kortright Family Trust	KAFAS
67-1-25.111		690	Upper Cherrytown Rd	Kortright, Hildegard	KAFAS
67-1-25.112		690	Cherrytown Rd	Lorys, Thomas	KAFAS
67-1-25.113		632	Cherrytown Rd	Admony, Einat	KAFAS
67-1-25.114			Cherrytown Rd	Kortright, Frank Jr	KAFAS
67-1-25.120			Cherrytown Rd	Lois Kortright Family Trust	KAFAS
67-1-25.200		633	Cherrytown Rd	Kortright, Frank Jr	KAFAS
67-1-26.110			Cherrytown Rd	Kortright, Frank Jr	KAFAS
67-1-26.210		601	Cherrytown Rd	Kortright, Kyle	KAFAS
67-1-26.300			Cherrytown Rd	Kortright, Kyle	KAFAS
67-1-26.400			Upper Cherrytown Rd	Hartelius, Eric C	KAFAS
67-1-27.110			Cherrytown Rd	Kortright, Paul	KAFAS
67-1-27.120		96	Waterfalls Rd	Hanson, Beatrice A	KAFAS
67-1-27.200		98	Waterfalls Rd	Sinos, Dale S	KAFAS
67-1-28		145	Upper Cherrytown Rd	Waruch, David	KAFAS
67-1-29.100		173	Upper Cherrytown Rd	Waruch, David & Claudia	KAFAS
67-1-3			Cherrytown Rd	McConnell, Kevin P	KAFAS
67-1-30			Cherrytown Rd	Hartelius, Eric C	KAFAS
67-1-31		760	Cherrytown Rd	Hartelius, Beverly A	KAFAS
67-1-32		767	Cherrytown Rd	Ortlieb Family Trust	KAFAS
67-1-33.100		190 - 194	Upper Cherrytown Rd	Graham, Carl	KAFAS
67-1-34.100			Cherrytown Rd	Eagle Lake Farm	KAFAS
67-1-35			Wright Rd	Green, Ann C	KAFAS
67-1-36		71	Wright Rd	Startup, Michele M	KAFAS
67-1-37			Wright Rd	Green, Frank C	KAFAS
67-1-38.100			Cherrytown Rd	Waruch, Candace	KAFAS
67-1-38.200			Upper Cherrytown Rd	Stoddard, John	KAFAS
67-1-39		227	Upper Cherrytown Rd	Waruch, Abe	KAFAS
67-1-4.111		117	Baker Rd	Carelli, Nicholas W	KAFAS
67-1-4.200		119	Baker Rd	Carelli, Nicholas W	KAFAS
67-1-40		227	Upper Cherrytown Rd	Waruch, Abe	KAFAS
67-1-40		227	Upper Cherrytown Rd	Waruch, Abe	KAFAS
67-1-42			Quiet Please Farm	Stasny, Sarah	KAFAS
67-1-43		260	Upper Cherrytown Rd	Stoddard, John	KAFAS
67-1-44		219	Wright Rd	Tierra Madre LLC	KAFAS
67-1-45.100		6	Quiet Please Dr	Tierra Madre LLC	KAFAS
67-1-46		280	Upper Cherrytown Rd	Stasny, Sarah	KAFAS

KAFAS AMBULANCE DISTRICT PROPOSED

PrintKey	Total Assessed Value			#	Street	OWNER_1	Proposed AID District
67-1-47				290	Upper Cherrytown Rd	Kunz, Rowan	KAFAS
67-1-48				287	Upper Cherrytown Rd	Mark, Thomas J	KAFAS
67-1-49,100				299	Upper Cherrytown Rd	Wolf, Gary D	KAFAS
67-1-5,100				88	Baker Rd	Rubin, Maury R	KAFAS
67-1-5,200					Baker Rd	Miszko, Louann	KAFAS
67-1-5,300				70	Baker Rd	Miszko, Andrew	KAFAS
67-1-50,100					Upper Cherrytown Rd	Kortright, Sonia H	KAFAS
67-1-51				307	Upper Cherrytown Rd	Sycamore Valley, LLC	KAFAS
67-1-52				316	Upper Cherrytown Rd	Mallardi, Nicholas	KAFAS
67-1-53				318	Upper Cherrytown Rd	Mirto, Jeremy	KAFAS
67-1-54,110				335	Upper Cherrytown Rd	Morvillo, Katalyn I	KAFAS
67-1-54,120				329	Upper Cherrytown Rd	Jackson, Edward	KAFAS
67-1-54,130				327	Upper Cherrytown Rd	Dougherty, Andrew W	KAFAS
67-1-54,200				321	Upper Cherrytown Rd	Wileman, Colleen J.	KAFAS
67-1-55,1				320	Upper Cherrytown Rd	Brower, Boyd J Jr	KAFAS
67-1-56,100				338	Upper Cherrytown Rd	Burns, Chad	KAFAS
67-1-56,200				340	Upper Cherrytown Rd	Burns, Chad	KAFAS
67-1-56,300				342	Upper Cherrytown Rd	Burns, Chad	KAFAS
67-1-56,400				344	Upper Cherrytown Rd	Burns, Chad	KAFAS
67-1-57				343	Upper Cherrytown Rd	Russo, Justin F	KAFAS
67-1-58				15	White Birch Ln	Venezia, Peter	KAFAS
67-1-59,100					Upper Cherrytown Rd	Cole, Charles R	KAFAS
67-1-59,200				359	Upper Cherrytown Rd	Barach, Michael	KAFAS
67-1-59,300				363	Upper Cherrytown Rd	Tuchman, Robert	KAFAS
67-1-59,400					Upper Cherrytown Rd	Metz, Benjamin	KAFAS
67-1-6				85	Baker Rd	Malatesta, Francesco	KAFAS
67-1-60				32	White Birch Ln	Alienated Majesty, LLC	KAFAS
67-1-61,100				34	White Birch Ln	Verdugo, Gala V	KAFAS
67-1-63					White Birch Ln	Girvin, Kerry	KAFAS
67-1-64				49	White Birch Ln	Girvin, Kerry	KAFAS
67-1-65,200				65	White Birch Ln	Marano, Phillip	KAFAS
67-1-66				60	White Birch Ln	Alienated Majesty, LLC	KAFAS
67-1-67					White Birch Ln	Zelichenko, Roman	KAFAS
67-1-68				36	White Birch Ln	Abalemarco, Gina	KAFAS
67-1-69					White Birch Ln	Bekirov, Hasan	KAFAS
67-1-7				40	Heavens Way	Citizens Radio Assn	KAFAS
67-1-70				40	White Birch Ln	Alienated Majesty LLC	KAFAS
67-1-71,100				145	Upper Cherrytown Rd	Waruch, David	KAFAS
67-1-72					Baker Rd	Chukolian, Bruce	KAFAS
67-1-74					Off Cherrytown Rd	Bowers, Nadia	KAFAS
67-1-77				169	Upper Cherrytown Rd	Waruch, Martin	KAFAS

KAFAS AMBULANCE DISTRICT PROPOSED

PrintKey	Total Assessed Value			#	Street	OWNER_1	Proposed AID District
67-1-78.100				336	Upper Cherrytown Rd	Burns, Chad	KAFAS
67-1-8				34	Heavens Way	Tranter, David	KAFAS
67-1-9					Heavens Way	Brewer, Charles	KAFAS
67-2-1					Lundy Rd	New York State Land	KAFAS
67-2-10				300	Mt Laurel Rd	Laughing Gnome LLC	KAFAS
67-2-11.112				519	Cherrytown Rd	Miller, Janine	KAFAS
67-2-11.113					Cherrytown Rd	Train, Hamish S	KAFAS
67-2-11.114					Cherrytown Rd	Anrathar, Andreas	KAFAS
67-2-11.121				500	Cherrytown Rd	Godfried, Lawrence	KAFAS
67-2-11.122					Hickory Hill Rd	Anrathar, Andreas R	KAFAS
67-2-11.210				80	Mt Laurel Rd	Kortright, Paul R	KAFAS
67-2-11.300							KAFAS
67-2-12					Mt Laurel Rd	Haugen, Clayton N Jr	KAFAS
67-2-13					Mt Laurel Rd	Decker, Carolyn	KAFAS
67-2-14				119	Mt Laurel Rd	Hudson, Carolyn A	KAFAS
67-2-15.100				275	Mt Laurel Rd	Haugen, Clayton N Jr	KAFAS
67-2-15.200					Mt Laurel Rd	Haugen, Clayton N Jr	KAFAS
67-2-16					Off Cherrytown Rd	Kortright, Sonia H	KAFAS
67-2-17					Rand Rd	Degraw, William C	KAFAS
67-2-19				37	Hickory Hill Rd	Anrathar, Andreas	KAFAS
67-2-20.100				39	Hickory Hill Rd	Sen, Amar	KAFAS
67-2-21.100				41	Hickory Hill Rd	Nakamura, Miyako	KAFAS
67-2-25					Hickory Hill Rd	Hickory Hill Assn Inc	KAFAS
67-2-26				32	Hickory Hill Rd	Koral, Harriet	KAFAS
67-2-27				28	Hickory Hill Rd	Brash, Benjamin R	KAFAS
67-2-28					Hickory Hill Rd	Hickory Hill Assn Inc	KAFAS
67-2-29				12	Hickory Hill Rd	Weathered, Paul	KAFAS
67-2-30				483-485	Cherrytown Rd	Demorest, Richard	KAFAS
67-2-31.110				465	Cherrytown Rd	Pilot Blue Hollow LLC	KAFAS
67-2-31.120				475	Cherrytown Rd	Benton, Kristy	KAFAS
67-2-31.200					Cherrytown Rd	Diedrich, Mark	KAFAS
67-2-32				432	Cherrytown Rd	Connor, Richard L	KAFAS
67-2-33				434	Cherrytown Rd	Paul J Zanolino Family Trust	KAFAS
67-2-34				423	Cherrytown Rd	Connor, Beverly	KAFAS
67-2-35				19	Blossom Ln	Browne, Jan Phillip	KAFAS
67-2-36					Cherrytown Rd	Degraw, William C	KAFAS
67-2-37				367	Cherrytown Rd	Cummins, Paul	KAFAS
67-2-38.110				399	Cherrytown Rd	Degraw, William C	KAFAS
67-2-38.130				3	Blossom Ln	Decker, Drew	KAFAS
67-2-38.200				388	Cherrytown Rd	Jones, Richard	KAFAS
67-2-39.100				20	Melody Ln	Bazinet, Michael S.	KAFAS

KAFAS AMBULANCE DISTRICT PROPOSED

PrintKey	Total Assessed Value			#	Street	OWNER_1	Proposed AID District
67-2-39.200				30	Melody Ln	Bazinet, Ryan	KAFAS
67-2-40.100				38	Melody Ln	Bazinet, Michael	KAFAS
67-2-41				19	Melody Ln	Bayetis, Annette	KAFAS
67-2-42.100				338	Cherrytown Rd	Congregation Machneh Rav Tov	KAFAS
67-2-42.200				234	Cherrytown Rd	Shaw, Patricia	KAFAS
67-2-43.112					Cherrytown Rd	Streamside Estates Inc	KAFAS
67-2-43.113				180	Cherrytown Rd	Streamside Estates Inc	KAFAS
67-2-43.114				189	Cherrytown Rd	Sensini, Aldo	KAFAS
67-2-43.120				238	Cherrytown Rd	Bishop, Nancy S	KAFAS
67-2-43.130					Lower Cherrytown Rd	Congregation Machneh Rav To	KAFAS
67-2-43.142				210	Cherrytown Rd	Streamside Estate Inc	KAFAS
67-2-43.152				190	Cherrytown Rd	Streamside Estates Inc	KAFAS
67-2-43.200				223	Cherrytown Rd	Stoddard, Kelsey	KAFAS
67-2-44.100				181	Cherrytown Rd	Goodman Land Holding	KAFAS
67-2-45					Cherrytown Rd	Kortright, Frank Jr	KAFAS
67-2-46				259	Cherrytown Rd	Felter, Thomas R	KAFAS
67-2-47				269	Cherrytown Rd	Farias, Florencia	KAFAS
67-2-48.110					Cherrytown Rd	Swadosh, Jessica	KAFAS
67-2-48.120				289	Cherrytown Rd	Conley, Robert D	KAFAS
67-2-48.200				279	Cherrytown Rd	Tolwin, Chaim	KAFAS
67-2-48.311					Cleveland Dr	Kerhonkson Creek House LLC	KAFAS
67-2-48.312				25	Cleveland Dr	Kerhonkson Creek House LLC	KAFAS
67-2-48.313					Cleveland Dr	Kerhonkson Creek House LLC	KAFAS
67-2-48.314				109	Woodland Ridge Rd	Mirto, Jeremy T	KAFAS
67-2-48.315				108	Woodland Ridge Rd	Summer of 1969 LLC	KAFAS
67-2-48.316				110	Woodland Ridge Rd	Baden, Michael E	KAFAS
67-2-48.320				51	Rogues Harbor Rd	Siegel, David	KAFAS
67-2-48.330				4	Cleveland Dr	Ligi, Richard	KAFAS
67-2-49.100				2	Rogues Harbor Rd	Markle Family Living Trust	KAFAS
67-2-52							KAFAS
67-2-53					Rogues Harbor Rd	Casey, Brian	KAFAS
67-2-54					Off Rogues Harbor Rd	Mombaccus Estates Ltd	KAFAS
67-2-55.100					Off Rogues Harbor Rd	Busciglio, Frank	KAFAS
67-2-55.200					Off Rogues Harbor Rd	Markle, Mary A	KAFAS
67-2-56					Rogues Harbor Rd	Lyons Lake LLC	KAFAS
67-2-57					Off Rouge Harbor Rd	Lyons Lake LLC	KAFAS
67-2-58					Lundy Rd	New York State Land	KAFAS
67-2-59					Lundy Rd	New York State Land	KAFAS
67-2-60					Lundy Rd	New York State Land	KAFAS
67-2-61					Lundy Rd	New York State Land	KAFAS
67-2-62					Lundy Rd	New York State Land	KAFAS

KAFAS AMBULANCE DISTRICT PROPOSED

PrintKey	Total Assessed Value	#	Street	OWNER_1	Proposed AID District
67-2-63			Lundy Rd	New York State Land	KAFAS
67-2-64			Off Mt Laurel Rd	Matej, Lucian	KAFAS
67-2-66, 110		350	Mt Laurel Rd	Wolfensohn, Naomi	KAFAS
67-2-66, 200			Stillerberg Strada	Tully, Martin S	KAFAS
67-2-67			Off Cherry Town Rd	Kortright, Keith	KAFAS
67-2-68			Mt Laurel Rd	Felicione, Vincent	KAFAS
67-2-71			Off Baker Rd	Real Escapes Property 2	KAFAS
67-2-72			Lundy Rd	Tully, Martin S	KAFAS
67-2-73			Cherrytown Rd	Salas, Juan	KAFAS
67-2-74			Lundy Rd	New York State Land	KAFAS
67-2-75		451	Cherrytown Rd	Diedrich, Mark	KAFAS
67-2-76		449	Cherrytown Rd	Dingee, Ryan	KAFAS
67-2-78		715	Cherrytown Rd	Real Escapes Property 2	KAFAS
67-2-79		85	Hickory Hill Rd	Cousineau, Karen J.	KAFAS
67-2-8, 200		Off	Lower Cherrytown Rd	Kortright, Keith	KAFAS
67-2-80		59	Hickory Hill Rd	Laupheimer, Margaret	KAFAS
67-2-81		10	Blossom Ln	Braun, Saul	KAFAS
67-2-82			Mt Laurel Rd	Balascico, John	KAFAS
67-2-83			Rand Rd	Kortright, Frank Jr	KAFAS
67-2-84, 112		220	Stillerberg Strada	Tully, Martin S	KAFAS
67-2-84, 113		198	Stillerberg Strada	Tully, Martin S	KAFAS
67-2-85				Spada, Frank	KAFAS
67-3-1		89	Stillerberg Strada	Morgans, Craig	KAFAS
67-3-10			Baker Rd	Manfredy, Rafael	KAFAS
67-3-11			Clearview Dr	McConnell, Gail R	KAFAS
67-3-12			Off Baker Rd	McConnell, Gail R	KAFAS
67-3-13, 112		50	Stable Hill Rd HI	Zasa, Jason A.	KAFAS
67-3-13, 122		71	Stillerberg Strada	Bruno, Joseph	KAFAS
67-3-13, 200		50	Stillerberg Strada	Feuerstein, Randy L	KAFAS
67-3-14, 110		39	Stable Hill	Sherman, George	KAFAS
67-3-15, 100			Stable Hill Rd	Sherman, George	KAFAS
67-3-16, 100		21	Stillerberg Strada	Lunden, Nancy	KAFAS
67-3-17			Clearview Dr	Wightman, John H	KAFAS
67-3-18			Clearview Dr	Mehrens, Lydia H	KAFAS
67-3-19		59	Clearview Dr	Bierman, Mark	KAFAS
67-3-2		105	Stillerberg Strada	Radicecella, Michael John	KAFAS
67-3-20			Clearview Dr	ODonnell, Helen	KAFAS
67-3-21		70	Clearview Dr	ODonnell Patrick	KAFAS
67-3-22			Clearview Dr	ODonnell Patrick	KAFAS
67-3-23		140	Stillerberg Strada	Saunders, Terry J	KAFAS
67-3-24			Stillerberg Strada	Kali Revocable Trust	KAFAS

KAFAS AMBULANCE DISTRICT PROPOSED

PrintKey	Total Assessed Value	#	Street	OWNER_1	Proposed AID District
67-3-25.100		149	Stillerberg Strada	Gilles, Eric J	KAFAS
67-3-26			Stillerberg Strada	Gilles, Eric	KAFAS
67-3-27.100		170	Stillerberg Strada	Kali Revocable Trust	KAFAS
67-3-29.100		190	Stillerberg Strada	Camara Canto de V Sa e Sa, Nuno M	KAFAS
67-3-3		109	Stillerberg Strada	Schwall, Russell	KAFAS
67-3-31.111		196	Stillerberg Strada	Camara Canto de Ve Sa, Nuno	KAFAS
67-3-4		115	Stillerberg Strada	Koehler, Matthew	KAFAS
67-3-5.100		139	Stillerberg Strada	Gilles, Eric J	KAFAS
67-3-6		75	Clearview Dr	Penham, Deborah	KAFAS
67-3-7		120	Stillerberg Strada	Lasicki, Florence	KAFAS
67-3-8			Baker Rd	Webster, Elizabeth A	KAFAS
67-3-9		4	Clearview Dr	O'Sullivan, Frances A	KAFAS
67-4-1		15	Amanda Dr	Fidler, Alan	KAFAS
67-4-10		116	Amanda Dr	Gallifuro, Anthony J	KAFAS
67-4-11		119	Amanda Dr	Mombaccus Estates Ltd	KAFAS
67-4-2		25	Amanda Dr	Ribas, Jorge	KAFAS
67-4-3		37	Amanda Dr	Mombaccus Estates Ltd	KAFAS
67-4-4		57	Amanda Dr	Mombaccus Estates Ltd	KAFAS
67-4-51					KAFAS
67-4-6		101	Amanda Dr	Kortright, Keith	KAFAS
67-4-7.100		92	Amanda Dr	Kortright, Gary S	KAFAS
67-4-8		105	Amanda Dr	Kortright, Keith	KAFAS
67-4-9		112	Amanda Dr	Gallifuro, Anthony J	KAFAS
68-1-1-1.110	\$	4	Mountain View Dr	Glaser, David	KAFAS
68-1-1-1.300	\$		Mountain View Dr	Glaser, David M	KAFAS
68-1-1-1.400	\$	45	Mountain View Dr	Sergio, Anthony	KAFAS
68-1-1-1.500	\$	50	Mountain View Dr	Camrody, Kimberly	KAFAS
68-1-1-1.600	\$	47	Mountain View Dr	Klein, Carly D	KAFAS
68-1-1-10	\$	673	Samsonville Rd	Seckinger, Regine	KAFAS
68-1-1-11	\$	661	Samsonville Rd	Tompkins, Doris	KAFAS
68-1-1-12	\$	655	Samsonville Rd	Tsevodos, Kallopi	KAFAS
68-1-1-13	\$		Samsonville Rd	Waruch, David	KAFAS
68-1-1-14.111	\$	600	Samsonville Rd	O Sullivan, Jerry P Jr	KAFAS
68-1-1-14.112	\$	616	Samsonville Rd	Robinson, Paul D	KAFAS
68-1-1-14.114	\$		Samsonville Rd	Waruch, David	KAFAS
68-1-1-14.115	\$	607	Samsonville Rd	Greenberg, Diane	KAFAS
68-1-1-14.200	\$	625	Samsonville Rd	Holmes, Rogan	KAFAS
68-1-1-15.111	\$	575	Samsonville Rd	Palnese, Daniel E	KAFAS
68-1-1-15.112	\$	579	Samsonville Rd	Mcclure, Karen Anne	KAFAS
68-1-1-16	\$	565	Samsonville Rd	Geschwandtner, Edward	KAFAS
68-1-1-17	\$	559-561	Samsonville Rd	Lamon, Shirley	KAFAS

KAFAS AMBULANCE DISTRICT PROPOSED

PrintKey	Total Assessed Value	#	Street	OWNER_1	Proposed AID District
68-1-1-19.100	\$ 278,200	82	Ridgeview Rd	Defigueiredo, Eugene	KAFAS
68-1-1-2	\$ 214,000	279	Ridgeview Rd	Cunningham, Paul	KAFAS
68-1-1-21	\$ 267,500	549	Samsonville Rd	El Bassel, Nabila	KAFAS
68-1-1-22	\$ 321,000	537	Samsonville Rd	De Leon, Arnoldo	KAFAS
68-1-1-23	\$ 168,000	527	Samsonville Rd	Reed, Benjamin D	KAFAS
68-1-1-24	\$ 390,000	523	Samsonville Rd	Carper Family Trust Share	KAFAS
68-1-1-25	\$ 342,400	515	Samsonville Rd	Rock, Christopher P	KAFAS
68-1-1-26	\$ 214,000	36	Ridgeview Rd	Brookhiser, Richard	KAFAS
68-1-1-27		5	Ridgeview Rd	Cusack, Suzanne B	KAFAS
68-1-1-28	\$ 192,600	63	Ridgeview Rd	Kelsey, Charles V Jr	KAFAS
68-1-1-29.100	\$ 40,000	45	Ridgeview Rd	Lopresti, Edward D	KAFAS
68-1-1-29.200	\$ 162,750	48	Ridgeview Rd	Lin, Wilda	KAFAS
68-1-1-29.300	\$ 168,000	52	Ridgeview Rd	Lake, John	KAFAS
68-1-1-29.400	\$ 280,300	56	Ridgeview Rd	Priede, Darrick	KAFAS
68-1-1-3.110	\$ 468,000	273	Ridgeview Rd	Catskill Farms, Inc	KAFAS
68-1-1-3.120	\$ 525,000	21	Willow Dr	Nerko, Charles	KAFAS
68-1-1-3.130	\$ 410,700	31	Willow Dr	Weinger, Samuel	KAFAS
68-1-1-3.140	\$ 452,200	41	Willow Dr	Polevoy, Matthew E	KAFAS
68-1-1-3.200	\$ 45,000	271	Ridgeview Rd	Barringer, William	KAFAS
68-1-1-30	\$ 300,000	543	Samsonville Rd	Helnick, Frederick E	KAFAS
68-1-1-32	\$ 219,400	100	Ridgeview Rd	Gaydos, Barbara	KAFAS
68-1-1-33	\$ 147,900	110	Ridgeview Rd	McWatt, Alex	KAFAS
68-1-1-34	\$ 428,000	99	Ridgeview Rd	Lucyshyn, Sophia	KAFAS
68-1-1-35	\$ 267,500	115	Ridgeview Rd	Harkins, Shaun	KAFAS
68-1-1-36	\$ 203,300	123	Ridgeview Rd	Harkins, Shaun C	KAFAS
68-1-1-37	\$ 162,750	122	Ridgeview Rd	Simpson, Harry A	KAFAS
68-1-1-38	\$ 15,000		Ridgeview Rd	Black, Jorid H	KAFAS
68-1-1-39	\$ 235,400	130	Ridgeview Rd	Black, Jorid H	KAFAS
68-1-1-4	\$ 75,000	265	Ridgeview Rd	Barringer, Kenneth	KAFAS
68-1-1-40.111	\$ 21,500		Ridgeview Rd	Tacti, Anthony C Sr	KAFAS
68-1-1-40.112	\$ 262,200	150	Ridgeview Rd	Tacti, Anthony Sr	KAFAS
68-1-1-40.121	\$ 7,000		Frank Pl	Black, Jorid H	KAFAS
68-1-1-40.122	\$ 19,500		Frank Pl	Black, Jorid H	KAFAS
68-1-1-40.200	\$ 802,500	145	Ridgeview Rd	Proudley, Tom K	KAFAS
68-1-1-41	\$ 85,000		Ridgeview Rd	Karras, James L	KAFAS
68-1-1-42	\$ 143,850	180	Ridgeview Rd	Nunes, Irene	KAFAS
68-1-1-43	\$ 56,900		Ridgeview Rd	Herrod, William J	KAFAS
68-1-1-44	\$ 95,000	190	Ridgeview Rd	Zorillo, William	KAFAS
68-1-1-45	\$ 267,500	170	Ridgeview Rd	Karras, James	KAFAS
68-1-1-46	\$ 150,000	220	Ridgeview Rd	Kallier, Emily Hitchen	KAFAS
68-1-1-47	\$ 143,500		Ridgeview Rd	CDG Ridgeview LLC	KAFAS



KAFAS AMBULANCE DISTRICT PROPOSED

PrintKey	Total Assessed Value	#	Street	OWNER_1	Proposed AID District
68.1-1-48	\$ 17,000		Ridgeview Rd	CDG Ridgeview LLC	KAFAS
68.1-1-49	\$ 5,900		Ridgeview Rd	Mastrogiannis, Konstantinos	KAFAS
68.1-1-5.210	\$ 45,000		Ridgeview Rd	Taylor, Charles E Jr.	KAFAS
68.1-1-5.220	\$ 1,700		Ridgeview Rd	Taylor, Charles E Jr	KAFAS
68.1-1-5.230	\$ 401,300	236	Ridgeview Rd	Taylor, Charles E Jr	KAFAS
68.1-1-5.240	\$ 267,500	242	Ridgeview Rd	Maddaloni, William N	KAFAS
68.1-1-50.110	\$ 25,200		Off Ridgeview Rd	Gerovese-Boege, Annette	KAFAS
68.1-1-51.110	\$ 5,200		Off Ridgeview Rd	County of Ulster	KAFAS
68.1-1-53	\$ 191,000	645	Samsomville Rd	Comess, Aaron W	KAFAS
68.1-1-54	\$ 8,500		Samsomville Rd	Waruch, David	KAFAS
68.1-1-55.100	\$ 210,000	270	Ridgeview Rd	Mickenberg, Matthew C	KAFAS
68.1-1-55.200	\$ 27,500	274	Ridgeview Rd	Walters, Craig	KAFAS
68.1-1-56	\$ 20,000		Ridgeview Rd	Rosselli, Michael	KAFAS
68.1-1-57.110	\$ 136,500	300	Ridgeview Rd	Tedesco, Rosanne	KAFAS
68.1-1-57.120	\$ 255,700	294	Ridgeview Rd	Rosselli, Karen L	KAFAS
68.1-1-57.200	\$ 70,000	296	Ridgeview Rd	Starforth, Jennifer L	KAFAS
68.1-1-58.100	\$ 30,000		Off Samsomville Rd	Waruch, David	KAFAS
68.1-1-58.200	\$ 256,800	603	Samsomville Rd	Waruch, Amanda	KAFAS
68.1-1-6	\$ 165,000	709	Samsomville Rd	Cassano, Giuseppe	KAFAS
68.1-1-7	\$ 288,900	693	Samsomville Rd	Tisman, Jeffrey B	KAFAS
68.1-1-8	\$ 278,200	689	Samsomville Rd	Cheuvront, Jeffre Phillip Jr	KAFAS
68.1-1-9	\$ 352,100	683	Samsomville Rd	Bennett, Paul	KAFAS
68.1-2-1.100	\$ 263,600	197	Hill Rd	Skeen, David H	KAFAS
68.1-2-10.100	\$ 210,000	712	Queens Hwy	Partisio, John	KAFAS
68.1-2-11.110	\$ 160,000	715	Queens Hwy	Eisinger, Richard	KAFAS
68.1-2-11.120	\$ 240,800	737	Queens Hwy	Ruger, Heidi	KAFAS
68.1-2-12	\$ 73,000	701	Queens Hwy	Rose, Annette	KAFAS
68.1-2-13.100	\$ 255,000	700	Queens Hwy	Young, Linda A	KAFAS
68.1-2-14.100	\$ 165,000	697	Queens Hwy	Martin, Carol	KAFAS
68.1-2-14.200	\$ 73,000	679	Queens Hwy	Zurawel, Robert Jr	KAFAS
68.1-2-15	\$ 156,400	685	Queens Hwy	O'Dell, John	KAFAS
68.1-2-16	\$ 125,000		Queens Hwy	International Pathways Inc	KAFAS
68.1-2-17	\$ 240,800	682	Queens Hwy	Brosseau, Patrick P	KAFAS
68.1-2-18	\$ 288,900	652	Queens Hwy	Odell, John E	KAFAS
68.1-2-19	\$ 177,500	640	Queens Hwy	International Pathways Inc	KAFAS
68.1-2-2	\$ 178,500	750	Samsomville Rd	Whipple, Shannon L.	KAFAS
68.1-2-20	\$ 185,000	686	Queens Hwy	Torrey, Robert J	KAFAS
68.1-2-21.110	\$ 294,300	216	Van Tyne Rd	Olechowski, Rachel	KAFAS
68.1-2-21.120	\$ 168,000	220	Van Tyne Rd	Brieger, Kevin S	KAFAS
68.1-2-21.200	\$ 57,000	633	Queens Hwy	Odell, John	KAFAS
68.1-2-22.110		217	Van Tyne Rd	Normann, Einar	KAFAS

KAFAS AMBULANCE DISTRICT PROPOSED

PrintKey	Total Assessed Value	#	Street	OWNER_1	Proposed AID District
68-1-2-22.210	\$ 192,600	246	Van Tyne Rd	Schmeiser, Julie	KAFAS
68-1-2-23	\$ 198,000	215	Van Tyne Rd	Arnott, Donald R	KAFAS
68-1-2-24	\$ 145,000	209	Van Tyne Rd	Miszko, Michael	KAFAS
68-1-2-25	\$ 131,000	621	Queens Hwy	Dubois, Michael A	KAFAS
68-1-2-26	\$ 162,750	611	Queens Hwy	Lewis, Susan A	KAFAS
68-1-2-27	\$ 152,250	603	Queens Hwy	Hesley, Ronald L	KAFAS
68-1-2-28	\$ 178,500	599	Queens Hwy	Riopelle, Edwin C	KAFAS
68-1-2-29	\$ 77,000	595	Queens Hwy	Wilson, Erika	KAFAS
68-1-2-3.110	\$ 100,000	770	Samsonville Rd	Bohm, Wolfgang	KAFAS
68-1-2-3.120	\$ 117,300		Samsonville Rd	Travel Consultants Assoc	KAFAS
68-1-2-3.200	\$ 152,250	769	Samsonville Rd	Gottlieb, Leonard	KAFAS
68-1-2-30	\$ 147,000	591	Queens Hwy	Anderson, Roy A	KAFAS
68-1-2-31	\$ 165,000	574	Queens Hwy	McCauley, Michael	KAFAS
68-1-2-4	\$ 20,000		Off Queens Hwy	International Pathways Inc.	KAFAS
68-1-2-43.100	\$ 300,000	40	Van Tine Rd	Seltenreich, Henryka	KAFAS
68-1-2-43.200	\$ 30,000		Van Tine Rd	Rurak, Thomas	KAFAS
68-1-2-44.100	\$ 180,600	3	Van Tine Rd	Rio Bianco Realty Inc	KAFAS
68-1-2-44.210	\$ 321,000	528	Samsonville Rd	Sells, William Thomas	KAFAS
68-1-2-45.110	\$ 165,000	10	Van Tine Rd	Smith, Margaret	KAFAS
68-1-2-45.200	\$ 285,000	13	Van Tine Rd	Graham, Cynthia	KAFAS
68-1-2-45.310	\$ 275,000	9	Van Tine Rd	Vo Duy, Thanh Nam	KAFAS
68-1-2-49	\$ 650,000	23	Van Tine Rd	Graham, Cynthia	KAFAS
68-1-2-5.110	\$ 250,000	155	Cedar Dr	Mitchell, Claire	KAFAS
68-1-2-50	\$ 235,400	152	Cedar Dr	International Pathways, Inc.	KAFAS
68-1-2-51	\$ 141,700	160	Cedar Dr	Frantz, Kimberly A	KAFAS
68-1-2-53	\$ 262,200	3	Noest Rd	Golonka, Dennis M	KAFAS
68-1-2-54.100	\$ 73,000		Noest Rd	Isenbarger, Scott David	KAFAS
68-1-2-54.200	\$ 235,400	11	Noest Rd	Reynolds, Shelley Depew	KAFAS
68-1-2-55	\$ 157,500	32	Noest Rd	Reynolds, Shelley Depew	KAFAS
68-1-2-56	\$ 75,000		Noest Dr	Zehn, Silvia	KAFAS
68-1-2-57.100	\$ 495,000	177	Cedar Dr	Zehn, Sylvia	KAFAS
68-1-2-57.200	\$ 360,000	175	Cedar Dr	Matthews, Laura	KAFAS
68-1-2-58	\$ 178,500	185	Cedar Dr	Gorton, Patricia A	KAFAS
68-1-2-59.112	\$ 326,350	203	Cedar Dr	Lorrig, Kraus	KAFAS
68-1-2-59.113	\$ 119,500	201	Cedar Dr	Knight, Joseph	KAFAS
68-1-2-59.114	\$ 90,600		Cedar Dr	Smith, Jordan E.	KAFAS
68-1-2-59.120	\$ 310,300	205	Cedar Dr	Smith, Richard	KAFAS
68-1-2-59.211	\$ 32,500		Cedar Dr	Bartoloni, Paul	KAFAS
68-1-2-59.212	\$ 131,000	204	Cedar Dr	Fitzpatrick, John	KAFAS
68-1-2-6.111	\$ 30,000		Queens Hwy	Fitzpatrick, John	KAFAS
				Somma, Salvatore J	KAFAS

KAFAS AMBULANCE DISTRICT PROPOSED

PrintKey	Total Assessed Value	#	Street	OWNER_1	Proposed AID District
68-1-2-6-116					KAFAS
68-1-2-6-117					KAFAS
68-1-2-6-118	\$ 47,500		Queens Hwy	Faltas, Andrew	KAFAS
68-1-2-6-200					KAFAS
68-1-2-6-200	\$ 300,000	200	Cedar Dr	Rosenberg, Andrew Maxwell	KAFAS
68-1-2-6-200	\$ 294,300	188	Cedar Dr	Castro, Lucio	KAFAS
68-1-2-6-200	\$ 256,800	218	Cedar Dr	Nalywayko, Serge	KAFAS
68-1-2-6-200	\$ 203,300	674	Samsonville Rd	Burstein, Fred	KAFAS
68-1-2-6-200	\$ 147,000	676	Samsonville Rd	Puga, Ramon	KAFAS
68-1-2-6-200	\$ 138,000	682	Samsonville Rd	Pugliese, Larry	KAFAS
68-1-2-6-200	\$ 70,500	684	Samsonville Rd	Pugliese, Carol	KAFAS
68-1-2-6-200	\$ 203,300	690	Samsonville Rd	Papula, Andrew J	KAFAS
68-1-2-6-200	\$ 192,600	694	Samsonville Rd	Molloy, Michael	KAFAS
68-1-2-70	\$ 31,500		Samsonville Rd	County of Ulster	KAFAS
68-1-2-71	\$ 251,500	706	Samsonville Rd	Stevens, Jennifer M	KAFAS
68-1-2-72-111	\$ 577,800	710	Samsonville Rd	Gray, Paul R	KAFAS
68-1-2-72-112	\$ 224,700	745	Samsonville Rd	Chipman, Victoria E	KAFAS
68-1-2-72-120	\$ 55,500	748	Samsonville Rd	Wiesen, Anne	KAFAS
68-1-2-72-200	\$ 261,800	726	Samsonville Rd	Bressler, Jill	KAFAS
68-1-2-73	\$ 288,900	742	Samsonville Rd	Basile, Thomas	KAFAS
68-1-2-74	\$ 214,000	749	Samsonville Rd	Valentino, Maria	KAFAS
68-1-2-75	\$ 168,000	751	Samsonville Rd	Farquhar, Timothy S.	KAFAS
68-1-2-76	\$ 321,000	735	Samsonville Rd	Douglas, Valerie	KAFAS
68-1-2-77	\$ 203,300	759	Samsonville Rd	Ayers, James M	KAFAS
68-1-2-78	\$ 152,250	761	Samsonville Rd	Carson, Daniel	KAFAS
68-1-2-79-111	\$ 75,000	634	Samsonville Rd	Dukas, John A	KAFAS
68-1-2-79-112	\$ 55,000		Samsonville Rd	Nechernias, Bonni	KAFAS
68-1-2-79-113	\$ 75,000	662	Samsonville Rd	Dymond, Randy	KAFAS
68-1-2-79-120	\$ 102,500	215	Cedar Dr	Ean, Jody R	KAFAS
68-1-2-79-210	\$ 232,200	624	Samsonville Rd	Zimmerman, Mark	KAFAS
68-1-2-79-220	\$ 71,000	624	Samsonville Rd	Zimmerman, Mark	KAFAS
68-1-2-8	\$ 679,500	758	Queens Hwy	Seifan, Marisa M	KAFAS
68-1-2-82-100	\$ 642,000	180	Cedar Dr	Wilson, Daniel	KAFAS
68-1-2-83	\$ 131,000	651	Queens Hwy	Action, Joseph S	KAFAS
68-1-2-84-100	\$ 328,500	31	Fawn Ln	Boyd, Sean	KAFAS
68-1-2-85	\$ 75,000	807	Queens Hwy	Marshak, Harvey	KAFAS
68-1-2-86	\$ 710,000	779	Queens Hwy	Marshak, Harvey	KAFAS
68-1-2-9	\$ 283,600	730	Queens Hwy	Yongen, Arnold J	KAFAS
68-1-3-1	\$ 258,000	129	Cedar Dr	Wegzyn, Nancy	KAFAS
68-1-3-10	\$ 335,000	68	Van Tine Rd	Jolly, James	KAFAS
68-1-3-11	\$ 267,500	73	Van Tine Rd	Marcel, Theresa	KAFAS

KAFAS AMBULANCE DISTRICT PROPOSED

PrintKey	Total Assessed Value	#	Street	OWNER_1	Proposed AID District
68.13-1-1.100	\$ 198,000	301	Waterfalls Rd	Rooney, Thomas	KAFAS
68.13-1-10	\$ 30,600		Shefers Rd	Ross, Erica	KAFAS
68.13-1-11	\$ 70,000	9	Shefers Rd	Hamett, Brian	KAFAS
68.13-1-12	\$ 84,000	11	Shefers Rd	Johnson, Justin	KAFAS
68.13-1-13	\$ 30,900		Shefers Rd	Andrade, Edward	KAFAS
68.13-1-14	\$ 214,000	14	Shefers Rd	Pommerenke, Kenneth R	KAFAS
68.13-1-15	\$ 115,500	350	Waterfalls Rd	Heredia, Margaret D.	KAFAS
68.13-1-16	\$ 1,300		Waterfalls Rd	Dubois, Paul L	KAFAS
68.13-1-17	\$ 256,800	333	Waterfalls Rd	Dubois, Paul L	KAFAS
68.13-1-18	\$ 168,000	329	Waterfalls Rd	Baird, Christian W	KAFAS
68.13-1-12	\$ 270,000	55	Van Tine Rd	Perry, Ronald Jr	KAFAS
68.13-1-2.110	\$ 187,300	69	Waterfalls Rd	Arnow, Daniel	KAFAS
68.13-1-21.100	\$ 251,500	318	Waterfalls Rd	Debruyn, Stephen A	KAFAS
68.13-1-23	\$ 100		Waterfalls Rd	Pine Ridge Holdings LLC	KAFAS
68.13-1-24	\$ 800		Shefers Rd	Johnson, Justin	KAFAS
68.13-1-3	\$ 337,000	336	Waterfalls Rd	Coyle, John	KAFAS
68.13-1-3	\$ 180,000	81	Van Tine Rd	Favata, Christian M	KAFAS
68.13-1-4	\$ 192,600	70	Markle Rd	Stanton, Kenneth F	KAFAS
68.13-1-4	\$ 206,500	80	Van Tine Rd	Aversano, Daniel	KAFAS
68.13-1-5	\$ 141,700	72	Markle Rd	Frey, Jeffrey	KAFAS
68.13-1-5.110	\$ 481,500	81	Cedar Dr	Godhani, Nikit	KAFAS
68.13-1-5.121	\$ 75,000	75	Cedar Dr	Bninski, Matthew	KAFAS
68.13-1-5.141	\$ 358,500	39	Cedar Dr	Judge, Joseph B	KAFAS
68.13-1-6	\$ 60,000	78	Markle Rd	Aronow, Robin	KAFAS
68.13-1-6	\$ 240,800	110	Van Tine Rd	Brothead Builders Corp	KAFAS
68.13-1-7.100	\$ 131,000	10	Bowers Rd	Lovette, James J.	KAFAS
68.13-1-8	\$ 57,000	3	Bowers Rd	Barringer, Brett W Sr	KAFAS
68.13-1-8	\$ 80,000		Cedar Dr	Nalywalko, Valentina	KAFAS
68.13-1-9	\$ 173,200	85	Iken Rd	Burke, Michael J	KAFAS
68.13-1-9	\$ 211,300	545	Queens Hwy	Magnowski, Maria	KAFAS
68.13-2	\$ 351,400	119	Cedar Dr	Van Orden, David M	KAFAS
68.13-2-20	\$ 173,200	559	Queens Hwy	Gray, Russell	KAFAS
68.13-2-21	\$ 51,500		Queens Hwy	Hayduk, Catherine Z	KAFAS
68.13-2-1.100	\$ 126,000	65	Waterfalls Rd	Waterfalls Real Estate	KAFAS
68.13-2-10	\$ 2,300		Waterfall Rd	Kalaka Village Inc	KAFAS
68.13-2-11	\$ 162,750	5	Waterfalls Rd	King, Allan	KAFAS
68.13-2-12	\$ 115,500	6	Penny Ln	Ellery, Raymond	KAFAS
68.13-2-15	\$ 99,750	12	Penny Ln	Toscano, Timothy	KAFAS
68.13-2-16	\$ 500		Penny Ln	Huffenreuter, Audrey	KAFAS
68.13-2-17	\$ 120,700	12	Markle Rd	Balos, Tiberio	KAFAS
68.13-2-18	\$ 136,500	8	Markle Rd	Marstello, Lorraine	KAFAS

KAFAS AMBULANCE DISTRICT PROPOSED

PrintKey	Total Assessed Value	#	Street	OWNER_1	Proposed AID District
68.13-2-2	\$ 152,250	57	Waterfalls Rd	Goldberg, Alice	KAFAS
68.13-2-22	\$ 230,000	524	Queens Hwy	Countrman, Michael C	KAFAS
68.13-2-20	\$ 115,500	5	Penny Ln	Krapp, Richard J	KAFAS
68.13-2-21	\$ 2,300		Samsonville Rd	Gustafson, Daniel E	KAFAS
68.13-2-22	\$ 187,300	395	Samsonville Rd	Gustafson, Daniel E	KAFAS
68.13-2-23-100	\$ 33,000		Samsonville Rd	Bradford, Ronald	KAFAS
68.13-2-23-200	\$ 800		Ken Rd	Bradford, Ronald	KAFAS
68.13-2-23-300	\$ 34,500		Ken Rd	Bradford, Ronald	KAFAS
68.13-2-24	\$ 65,000	13	Ken Rd	Bradford, Ronald	KAFAS
68.13-2-26	\$ 152,250	39	Ken Rd	Warren, Charles E	KAFAS
68.13-2-27	\$ 131,000	45	Ken Rd	Warren, Gregory A	KAFAS
68.13-2-28	\$ 45,000		Ken Rd	Eiorriaga, James	KAFAS
68.13-2-29	\$ 173,200	79	Ken Rd	Wong, Nicholas	KAFAS
68.13-2-3	\$ 208,700	50	Markle Rd	Greco, Phyllis	KAFAS
68.13-2-3	\$ 34,200		Queens Hwy	Churchill, Donald R	KAFAS
68.13-2-30-100	\$ 136,500	84	Ken Rd	O'Meara, Timothy A	KAFAS
68.13-2-32	\$ 65,000	66	Ken Rd	Shaughnessy, Edward	KAFAS
68.13-2-33	\$ 80,000	58	Ken Rd	Weibert, Michael D	KAFAS
68.13-2-34	\$ 165,900	54	Ken Rd	Carrington, Martin Alma	KAFAS
68.13-2-35	\$ 168,000	44	Ken Rd	O Barks, Richard	KAFAS
68.13-2-36-100	\$ 136,500	36	Ken Rd	Warren, Tracy	KAFAS
68.13-2-37-100	\$ 46,000		Ken Rd	Pascual, Cherry J	KAFAS
68.13-2-38-100	\$ 44,500	26	Ken Rd	Johnson, Charles	KAFAS
68.13-2-39	\$ 152,250	24	Ken Rd	Artist, Thomas F	KAFAS
68.13-2-4	\$ 162,750	42	Markle Rd	Gaydos, Alyssa K	KAFAS
68.13-2-4	\$ 70,000	500	Queens Hwy	Johnson, Charles	KAFAS
68.13-2-40	\$ 231,000	10	Ken Rd	Fitzgerald, Mary Ellen	KAFAS
68.13-2-41	\$ 198,000	11	Markle Rd	Teresi, Peter	KAFAS
68.13-2-44-100	\$ 173,200	41	Markle Rd	Johnston, Sidney C	KAFAS
68.13-2-44-200	\$ 55,000	31	Markle Rd	Arnold, Steven F	KAFAS
68.13-2-46	\$ 60,000	43	Markle Rd	Vandemark, Gay L	KAFAS
68.13-2-47	\$ 178,500	45	Markle Rd	Beals, Kenneth	KAFAS
68.13-2-48	\$ 141,700	53	Markle Rd	Bontecou, Katherine	KAFAS
68.13-2-49	\$ 157,500	55	Markle Rd	Pugliese, Jodi	KAFAS
68.13-2-5	\$ 126,000	47	Waterfalls Rd	Coogan, Laura	KAFAS
68.13-2-5	\$ 168,000	515	Queens Hwy	Churchill, Donald	KAFAS
68.13-2-50	\$ 136,500	77	Markle Rd	Nemo, Helen	KAFAS
68.13-2-51	\$ 250,000	59	Markle Rd	Linetskaya, Iriina	KAFAS
68.13-2-52	\$ 230,000	58	Markle Rd	Paley, Matthew	KAFAS
68.13-2-53	\$ 2,000		Ken Rd	Warren, Charles E	KAFAS
68.13-2-54	\$ 100		Ken Rd	Warren, Gregory A	KAFAS

KAFAS AMBULANCE DISTRICT PROPOSED

PrintKey	Total Assessed Value	#	Street	OWNER_1	Proposed AID District
68.13-2-55	\$ 100				
68.13-2-56	\$ 59,000	21	Ken Rd	Warren, Gregory A	KAFAS
68.13-2-57	\$ 94,500	8	Markle Rd	Randazzo, Gene	KAFAS
68.13-2-6	\$ 315,650	37	Penny Ln	McGarril, Jaelyn	KAFAS
68.13-2-6	\$ 62,000	19	Waterfalls Rd	Canfield, Lynn	KAFAS
68.13-2-7	\$ 157,500	32	Cedar Dr	Whispell, Roger	KAFAS
68.13-2-7	\$ 214,000	26	Markle Rd	Greco, Phyllis E	KAFAS
68.13-2-8	\$ 6,900		Cedar Dr	Nikkila, Douglas	KAFAS
68.13-2-8	\$ 47,400		Markle Rd	Balos, Tiberio	KAFAS
68.13-2-9	\$ 224,300	25	Queens Hwy	Nalwalko, Valentina	KAFAS
68.13-2-9	\$ 331,700	32	Waterfalls Rd	Lunden, Eric G.	KAFAS
68.13-3	\$ 214,000	121	Cedar Dr	Chaya, Masazumi	KAFAS
68.13-3-30	\$ 267,500	35	Van Tine Rd	Dennin, Nicholas J	KAFAS
68.13-3-31	\$ 170,000	98	Van Tine Rd	Wolfrom, Carly	KAFAS
68.13-3-31	\$ 190,000	36	Cedar Dr	Caralli, William	KAFAS
68.13-3-10	\$ 209,700	26	Friedlander Dr	Wiener, Eliza Chappelle	KAFAS
68.13-3-12	\$ 44,000	16	Friedlander Dr	Friedlander, Remedias	KAFAS
68.13-3-13	\$ 168,000	14	Friedlander Dr	Friedlander Holdings LLC	KAFAS
68.13-3-14	\$ 199,000	3	Friedlander Dr	Saavedra, Juan J	KAFAS
68.13-3-17	\$ 9,700		Friedlander Dr	Boyd, Margaret M	KAFAS
68.13-3-18	\$ 14,000		Friedlander Dr	Minichiello, David A	KAFAS
68.13-3-2	\$ 170,600	78	Friedlander Dr	New Horizons Resources, Inc.	KAFAS
68.13-3-2.112	\$ 525,000	10	Old Farmhouse Dr	Ronk, Francis J	KAFAS
68.13-3-2.113	\$ 498,200	29	Cedar Dr	King, Christopher R	KAFAS
68.13-3-2.120	\$ 550,000	20	Old Farmhouse Dr	Catskill Farms Inc	KAFAS
68.13-3-2.130	\$ 550,000	30	Old Farmhouse Dr	Kreners, Chioma Aduba	KAFAS
68.13-3-2.140	\$ 500,000	40	Old Farmhouse Dr	Byrd, Ryan M	KAFAS
68.13-3-2.2	\$ 162,750	73	Friedlander Dr	Tague, Harold M Jr	KAFAS
68.13-3-2.3	\$ 295,000	77	Friedlander Dr	Wentz, Phillip F	KAFAS
68.13-3-2.6	\$ 157,500	93	Friedlander Dr	Corsette, Elizabeth	KAFAS
68.13-3-2.7	\$ 187,300	15	Friedlander Dr	Brown, Michael U	KAFAS
68.13-3-2.8	\$ 220,000	83	Friedlander Dr	Ansarelli, Ronald	KAFAS
68.13-3-2.9	\$ 200		Friedlander Dr	Hartless, Eric	KAFAS
68.13-3-5.110	\$ 85,000	60	Friedlander Dr	Friedlander, David R	KAFAS
68.13-3-6.100	\$ 203,300	54	Friedlander Dr	Phillips, Robert H Jr	KAFAS
68.13-3-7.100	\$ 449,400	44	Friedlander Dr	Brooks, Lucas	KAFAS
68.13-3-9	\$ 203,300	36	Friedlander Dr	New Horizons Resources, Inc.	KAFAS
68.13-3-4	\$ 294,300	99	Friedlander Dr	Kiel, Susan N	KAFAS
68.13-3-5	\$ 55,000	108	Van Tine Rd	Loomis, Fay	KAFAS
68.13-3-6	\$ 244,500	102	Van Tine Rd	Chapman, Robert	KAFAS
68.13-3-7	\$ 48,000		Van Tine Rd	Quick Family Trust	KAFAS
				Mazzella, John	KAFAS

KAFAS AMBULANCE DISTRICT PROPOSED

PrintKey	Total Assessed Value	#	Street	OWNER_1	Proposed AID District
68.1-3-8	\$ 285,000	76	Van Tine Rd	McNeill, Timothy M	KAFAS
68.1-3-9	\$ 651,600	72	Van Tine Rd	Kerhork Third Son LLC	KAFAS
68.1-4-1	\$ 283,600	585	Queens Hwy	Clayton, Philip E	KAFAS
68.1-4-10	\$ 168,000	3	Princess Ln	Quick, Patrick E	KAFAS
68.1-4-11	\$ 302,800	9	Princess Ln	Cooper, Steven C Sr	KAFAS
68.1-4-12	\$ 283,600	15	Princess Ln	Langway, Michael C.I	KAFAS
68.1-4-13	\$ 283,600	17	Princess Ln	Henebery, Thomas	KAFAS
68.1-4-2.100	\$ 42,500		Queens Hwy	Clayton, Philip	KAFAS
68.1-4-2.200	\$ 109,500	562	Queens Hwy	Damberg, William	KAFAS
68.1-4-3	\$ 340,000	19	Princess Ln	Brown, Dawn	KAFAS
68.1-4-4	\$ 251,500	20	Princess Ln	Hwang, Helen	KAFAS
68.1-4-5.100	\$ 321,000	76	Cedar Dr	Talhelm, Terri	KAFAS
68.1-4-5.200	\$ 925,000	70	Cedar Dr	Seltz, Shannon	KAFAS
68.1-4-6	\$ 449,400	80	Cedar Dr	Templeton, Jamie	KAFAS
68.1-4-7	\$ 50,000		Princess Ln	Hwang, Helen	KAFAS
68.1-4-8.100	\$ 267,500	16	Princess Ln	Ellis, Gail F	KAFAS
68.1-4-8.200	\$ 283,600	4	Princess Ln	Cohn, Terrilyn	KAFAS
68.1-4-9	\$ 200,000	130	Cedar Dr	Haffmans, Edmund	KAFAS
68.1-5-1	\$ 246,100	227	Ridgeview Rd	Kouhout, Jeannie M	KAFAS
68.1-5-10	\$ 80,000	39	Victoria Ln	Wright, Janet Eileen Martin	KAFAS
68.1-5-11	\$ 454,800	54	Victoria Ln	Sitten, Drew Harrison	KAFAS
68.1-5-12	\$ 75,000		Victoria Ln	Morases de Oliveira, Marcelo Eduardo	KAFAS
68.1-5-13	\$ 283,600	56	Victoria Ln	Roussel, Ronald	KAFAS
68.1-5-14	\$ 374,500	55	Victoria Ln	Morases de Oliveira, Marcelo Eduardo	KAFAS
68.1-5-2	\$ 299,600	17	Victoria Ln	Birch, Harry Jr	KAFAS
68.1-5-3	\$ 251,500	20	Victoria Ln	Logan, Lorri	KAFAS
68.1-5-4	\$ 406,600	263	Ridgeview Rd	Corbet, Louis	KAFAS
68.1-5-5	\$ 70,000	26	Victoria Ln	Birch, Harry G	KAFAS
68.1-5-6	\$ 353,100	33	Victoria Ln	Apollo, Wilson H	KAFAS
68.1-5-7	\$ 267,500	32	Victoria Ln	Shirley, Thomas L	KAFAS
68.1-5-8	\$ 251,500	27	Victoria Ln	Lombardi, David	KAFAS
68.1-5-9	\$ 347,800	36	Victoria Ln	Countryman, Daniel J	KAFAS
68.16-1-1	\$ 1,100		Upper Whitfield Rd	Vandemark, Steven D	KAFAS
68.16-1-10	\$ 136,500	351	Mettacahonts Rd	Ebert, Lucille	KAFAS
68.16-1-11	\$ 200,000	350	Mettacahonts Rd	Driver, Susannah A	KAFAS
68.16-1-12	\$ 256,800	76	Store Rd	Steinberg, Michael	KAFAS
68.16-1-13	\$ 192,600	70	Store Rd	Riviere, Camille E	KAFAS
68.16-1-15.100	\$ 173,200	69	Store Rd	Sanborn, Vincent A	KAFAS
68.16-1-17	\$ 157,500	67	Store Rd	Blair, Kenneth Sr.	KAFAS
68.16-1-18.100	\$ 187,300	59	Store Rd	Yamaguchi, Kyoko	KAFAS
68.16-1-19.100	\$ 126,000	57	Store Rd	Rider, Stephen D Sr	KAFAS

KAFAS AMBULANCE DISTRICT PROPOSED

PrintKey	Total Assessed Value	#	Street	OWNER_1	Proposed AID District
68.16-1-19.200	\$ 32,500	53	Store Rd	Peretz, Maya	KAFAS
68.16-1-20					KAFAS
68.16-1-21	\$ 94,500	68	Store Rd	Sutler, Richard E	KAFAS
68.16-1-23.100	\$ 153,300	52	Store Rd	Haener, Richard A	KAFAS
68.16-1-24	\$ 147,000	19	Cottage Ln	Heil, Alexander	KAFAS
68.16-1-25	\$ 126,000	21	Cottage Ln	Rose, Marie	KAFAS
68.16-1-26	\$ 75,600	25	Cottage Ln	Williams, Harley	KAFAS
68.16-1-27	\$ 147,500	14	Cottage Ln	Heil, Alexander	KAFAS
68.16-1-28	\$ 192,600	38	Store Rd	Old Store Road LLC	KAFAS
68.16-1-29.100	\$ 275,000	26	Store Rd	Store Rd LLC	KAFAS
68.16-1-3	\$ 115,500	187	Upper Whitfield Rd	Rider, Kimberly L	KAFAS
68.16-1-30	\$ 800		Upper Whitfield Rd	Osterhout Cemetery	KAFAS
68.16-1-31	\$ 48,000	344	Metacahonts Rd	Vesely, Linda	KAFAS
68.16-1-32	\$ 89,250	72	Store Rd	Smith, Veronica	KAFAS
68.16-1-33	\$ 131,000	353	Metacahonts Rd	Ebert, Lucille	KAFAS
68.16-1-4	\$ 206,000	184	Upper Whitfield Rd	Jones, Martha	KAFAS
68.16-1-5.110	\$ 374,500	162	Upper Whitfield Rd	Pidosny, Lidia-Maria	KAFAS
68.16-1-5.120	\$ 168,000	368	Metacahonts Rd	Bush, David	KAFAS
68.16-1-5.200	\$ 173,200	202	Upper Whitfield Rd	Bastianelli, Raoul S	KAFAS
68.16-1-6	\$ 246,100	362	Metacahonts Rd	Milovanov, Maxim	KAFAS
68.16-1-7	\$ 240,000	357	Metacahonts Rd	Shah, Qadeer Hussain	KAFAS
68.16-1-8	\$ 15,000		Metacahonts Rd	Ebert, Lucille	KAFAS
68.16-1-9	\$ 80,000	349	Metacahonts Rd	Ebert, Lucille	KAFAS
68.19-1-1	\$ 178,500	37	Roberts Dr	Slaven, James	KAFAS
68.19-1-10	\$ 17,000		Little Sam Rd	Sylvan Glade Water Co Inc	KAFAS
68.19-1-11	\$ 15,000	27	Little Sam Rd	Lincoln, David	KAFAS
68.19-1-12	\$ 162,750	35	Cathy Jo PI	Roberts, Donald L	KAFAS
68.19-1-13	\$ 162,750	39	Cathy Jo PI	Cheung, Olivia W	KAFAS
68.19-1-14	\$ 72,000	49	Cathy Jo PI	Santosky, Kandy	KAFAS
68.19-1-15	\$ 52,000	53	Cathy Jo PI	Hamilton, Wayne P	KAFAS
68.19-1-16.100	\$ 48,500	50	Cathy Jo PI	Hart, John	KAFAS
68.19-1-17	\$ 136,500	46	Cathy Jo PI	Mocarski, Fong Ng	KAFAS
68.19-1-18	\$ 259,500	44	Cathy Jo PI	Vasconi, Rebecca E	KAFAS
68.19-1-19	\$ 48,000	42	Cathy Jo PI	Whittaker, William	KAFAS
68.19-1-2	\$ 168,000	41	Roberts Dr	VanDemark, Richard A	KAFAS
68.19-1-20	\$ 168,000	40	Cathy Jo PI	Lynch, Lawrence J JR	KAFAS
68.19-1-21	\$ 288,900	32	Cathy Jo PI	Tomlin, Kyle L Sr	KAFAS
68.19-1-22	\$ 173,200	26	Cathy Jo PI	Lederer, Brenda L.	KAFAS
68.19-1-23	\$ 178,500	22	Cathy Jo PI	Perry, Adine	KAFAS
68.19-1-24	\$ 203,300	12	Cathy Jo PI	Holderman, Randall S	KAFAS
68.19-1-25	\$ 240,800	16	Cathy Jo PI	Meoli, Anthony	KAFAS



KAFAS AMBULANCE DISTRICT PROPOSED

PrintKey	Total Assessed Value	#	Street	OWNER_1	Proposed AID District
68.19-1-26	\$ 214,000	6	Cathy Jo Pl	Chamorro, Javier	KAFAS
68.19-1-27	\$ 216,000	4	Roberts Dr	Rampe, John F	KAFAS
68.19-1-28, 100	\$ 256,800	10	Roberts Dr	Medil, Peter	KAFAS
68.19-1-3	\$ 157,500	45	Roberts Dr	Irwin, Lester	KAFAS
68.19-1-30	\$ 224,700	16	Roberts Dr	McGirt, Edward J III	KAFAS
68.19-1-31	\$ 173,200	22	Roberts Dr	Grenda, Christine	KAFAS
68.19-1-32	\$ 157,500	17	Cathy Jo Pl	North, Douglas	KAFAS
68.19-1-33	\$ 162,750	36	Little Sam Rd	Senecal, Michael	KAFAS
68.19-1-34	\$ 152,250	28	Little Sam Rd	Fagiolo, Debra	KAFAS
68.19-1-35	\$ 157,500	26	Little Sam Rd	Darcy, Colleen	KAFAS
68.19-1-36	\$ 152,250	28	Roberts Dr	Scherf, Matthew A	KAFAS
68.19-1-37	\$ 86,100	36	Roberts Dr	Slaven, James	KAFAS
68.19-1-38	\$ 170,600	12	Little Sam Rd	Kubin, Robert T	KAFAS
68.19-1-39	\$ 10,000		Roberts Dr	Taylor, Gary L	KAFAS
68.19-1-4	\$ 168,000	47	Roberts Dr	Mondesir, Maurice L	KAFAS
68.19-1-40	\$ 168,000	4	Little Sam Rd	Taylor, Gary	KAFAS
68.19-1-5	\$ 77,000	3	Little Sam Rd	Russell, Thomas	KAFAS
68.19-1-6	\$ 36,000	9	Little Sam Rd	Ashby, Philip J Jr	KAFAS
68.19-1-7	\$ 90,000	13	Little Sam Rd	Folmer-Andersen, Jan-Frantz	KAFAS
68.19-1-8	\$ 18,000		Little Sam Rd	Frey, Otto	KAFAS
68.19-1-9	\$ 157,500	21	Little Sam Rd	Frey, Otto	KAFAS
68.19-2-1	\$ 3,500		Queens Hwy	Shawangunk Bldg & Devel	KAFAS
68.19-2-11	\$ 14,700		Sandpiper Rd	Shawangunk Bldg & Devel	KAFAS
68.19-2-12	\$ 5,100		Sandpiper Rd	Rochester Bldg & Devel	KAFAS
68.19-2-13	\$ 2,800		Sandpiper Rd	Shawangunk Bldg & Devel	KAFAS
68.19-2-14	\$ 2,800		Sandpiper Rd	Modena Bldg & Development	KAFAS
68.19-2-15	\$ 2,800		Sandpiper Rd	Shawangunk Bldg & Devel	KAFAS
68.19-2-16	\$ 3,000		Queens Hwy	Rochester Bldg & Devel	KAFAS
68.19-2-17	\$ 3,300		Queens Hwy	Shawangunk Bldg & Devel	KAFAS
68.19-2-18	\$ 157,500	180	Queens Hwy	Aviles, Ramon	KAFAS
68.19-2-19	\$ 162,750	188	Queens Hwy	Taylor, Amie Lee L	KAFAS
68.19-2-20	\$ 178,500	196	Queens Hwy	Steiner, David I	KAFAS
68.19-2-21	\$ 147,000	200	Queens Hwy	Haffey, Colleen	KAFAS
68.19-2-22	\$ 168,000	210	Queens Hwy	Barnes, Lorraine	KAFAS
68.19-2-23	\$ 3,700		Cardinal Rd	Modena Bldg & Development	KAFAS
68.19-2-24	\$ 3,900		Oriole St	Haffey, Colleen	KAFAS
68.19-2-25	\$ 3,700		Oriole St	Steiner, David I	KAFAS
68.19-2-26	\$ 3,400		Oriole St	Taylor, Gary L	KAFAS
68.19-2-27	\$ 3,500		Oriole St	Aviles, Ramon	KAFAS
68.19-2-28	\$ 3,400		Sandpiper Rd	Rochester Bldg & Develop	KAFAS
68.19-2-29	\$ 10,000		Oriole St	Brown, Gregory M	KAFAS

KAFAS AMBULANCE DISTRICT PROPOSED

PrintKey	Total Assessed Value	#	Street	OWNER_1	Proposed AID District
68.19-2-3	\$ 4,400		Queens Hwy	Modena Bldg & Development	KAFAS
68.19-2-30	\$ 4,400		Sandpiper Rd	Rochester Bldg & Develop	KAFAS
68.19-2-31	\$ 198,000	15	Cardinal Rd	Brown, Gregory M	KAFAS
68.19-2-32	\$ 4,300		Cardinal Rd	Rochester Bldg & Develop	KAFAS
68.19-2-33	\$ 4,000		Sandpiper Rd	Shawangunk Bldg & Devel	KAFAS
68.19-2-34	\$ 4,600		Sandpiper Rd	Modena Bldg & Development	KAFAS
68.19-2-35	\$ 234,000	16	Cardinal Rd	Harty, Andrew P.	KAFAS
68.19-2-37.100	\$ 13,000		Sandpiper Rd	Drews Pierre, Carryl	KAFAS
68.19-2-38	\$ 267,500	4	Meadowlark Rd	Drews Pierre, Carryl	KAFAS
68.19-2-39	\$ 251,500	12	Cardinal Rd	Castro, Leonel	KAFAS
68.19-2-4	\$ 3,200		Queens Hwy	Shawangunk Bldg & Devel	KAFAS
68.19-2-40	\$ 3,600		Oriole St	Bark & Trees LLC	KAFAS
68.19-2-41	\$ 7,800		Meadowlark Rd	Cho, Susie	KAFAS
68.19-2-42	\$ 3,600		Oriole St	Bark & Trees LLC	KAFAS
68.19-2-43	\$ 2,850		Oriole St	Shawangunk Bldg & Devel	KAFAS
68.19-2-44	\$ 2,850		Oriole St	Rochester Bldg & Develop	KAFAS
68.19-2-45	\$ 2,850		Oriole St	Shawangunk Bldg & Devel	KAFAS
68.19-2-46	\$ 2,950		Oriole St	Rochester Bldg & Develop	KAFAS
68.19-2-47	\$ 147,000	218	Queens Hwy	Pavliv, Laryssa	KAFAS
68.19-2-48	\$ 226,000	222	Queens Hwy	Tschirky, Peter J	KAFAS
68.19-2-49	\$ 178,500	228	Queens Hwy	Jennings, Elizabeth M	KAFAS
68.19-2-5	\$ 3,400		Robin St	Rochester Bldg & Develop	KAFAS
68.19-2-50	\$ 157,500	234	Queens Hwy	Tapper, Tapper, Melvyn I	KAFAS
68.19-2-6	\$ 5,900		Robin St	Bark & Trees LLC	KAFAS
68.19-2-7	\$ 9,800		Meadowlark Rd	Bark & Trees LLC	KAFAS
68.19-2-8.100	\$ 115,000	5	Meadowlark Rd	Bark & Tree LLC	KAFAS
68.19-2-9	\$ 288,900	3	Meadowlark Rd	Cho, Susie	KAFAS
68.19-3-1	\$ 288,900	299	South Rd	Greenpool LLC	KAFAS
68.19-3-11	\$ 45,000	293	Metacahonts Rd	Quent, Alisa P	KAFAS
68.19-3-14.100	\$ 715,000	295	Metacahonts Rd	Gemini Property Management LLC	KAFAS
68.19-3-15	\$ 100		South Rd	Short, David	KAFAS
68.19-3-2.200	\$ 67,500	60	South Rd	Depuy, Edward L	KAFAS
68.19-3-3	\$ 192,600	41	South Rd	Pagliaroni, Timothy	KAFAS
68.19-3-4	\$ 173,200	35	South Rd	Knowles, Angela	KAFAS
68.19-3-5.100	\$ 94,500	19	South Rd	Short, David	KAFAS
68.19-3-7	\$ 52,500	15	South Rd	Williams, Ralph E Sr	KAFAS
68.19-3-8	\$ 72,500	11	South Rd	Dymond, Glenn	KAFAS
68.19-3-9.100	\$ 52,500	3	South Rd	Quent, Vickie A	KAFAS
68.19-4-1.100	\$ 40,000	26	Barry Ln	Shults, Ricky A Jr	KAFAS
68.19-4-1.111	\$ 94,500	27	Barry Ln	Calzolano, Asherq	KAFAS
68.19-4-1.112	\$ 50,500	320	Metacahonts Rd	Miller, Wayne L	KAFAS

KAFAS AMBULANCE DISTRICT PROPOSED

PrintKey	Total Assessed Value	#	Street	OWNER_1	Proposed AID District
68.19-4-1.210	\$ 246,100	330	Mettacahonts Rd	Snair, Ryan	KAFAS
68.19-4-1.220	\$ 173,200	334	Mettacahonts Rd	Butlerly, Charles M	KAFAS
68.19-4-1.230	\$ 275,500	336	Mettacahonts Rd	Rice, Steven	KAFAS
68.19-4-10	\$ 12,500		Barry Ln	Clogston, Mark	KAFAS
68.19-4-11	\$ 11,000	19	Barry Ln	Santosky, Spencer	KAFAS
68.19-4-12	\$ 77,000	15	Barry Ln	Dymond, Glenn	KAFAS
68.19-4-13	\$ 136,500	340	Mettacahonts Rd	Rice, Aaron	KAFAS
68.19-4-2	\$ 267,500	338	Mettacahonts Rd	Rice, Aaron P	KAFAS
68.19-4-3	\$ 99,750	2	Barry Ln	Sauers, Joseph	KAFAS
68.19-4-4	\$ 35,000	6	Barry Ln	Faulkner, Joseph	KAFAS
68.19-4-5	\$ 77,500	10	Barry Ln	Linscott, David W	KAFAS
68.19-4-6	\$ 127,500	14	Barry Ln	Santosky, Spencer	KAFAS
68.19-4-7	\$ 45,000	20	Barry Ln	Hellich, Kyle	KAFAS
68.19-4-8	\$ 55,000	24	Barry Ln	Shultis, Ricky	KAFAS
68.19-4-9	\$ 30,000	25	Barry Ln	Startup, Elizabeth M	KAFAS
68.2-1-1.100	\$ 33,200		Lang Rd	Duda, Oleg	KAFAS
68.2-1-10	\$ 50,000		Lang Rd	Rofe, John P	KAFAS
68.2-1-11	\$ 27,500		Lang Rd	Klein, Nelly Alia	KAFAS
68.2-1-12	\$ 600,000	147	Lang Rd	Klein, Nelly Alia	KAFAS
68.2-1-13	\$ 25,000	156A	Lang Rd	Toder, Stephen & Naomi	KAFAS
68.2-1-14	\$ 321,000	116	Lang Rd	Hertzik, Leslie	KAFAS
68.2-1-15	\$ 26,000		Lang Rd	Toder, Stephen P	KAFAS
68.2-1-16	\$ 25,000		Lang Rd	Tuttle, Timothy	KAFAS
68.2-1-17	\$ 192,600	156	Lang Rd	Tuttle, Timothy	KAFAS
68.2-1-18	\$ 198,000	158	Lang Rd	Toder, Stephen P	KAFAS
68.2-1-20	\$ 25,000		Lang Rd	Toder, Stephen Paul	KAFAS
68.2-1-21	\$ 27,000		Lang Rd	Toder, Naomi	KAFAS
68.2-1-22	\$ 524,300	113	Lang Rd	Duda, Oleg	KAFAS
68.2-1-23	\$ 32,000		Lang Rd	Hy Vly Corp	KAFAS
68.2-1-24	\$ 267,500	186	Lang Rd	Waterbury Family Trust	KAFAS
68.2-1-25	\$ 25,000		Lang Rd	Toder, Charles	KAFAS
68.2-1-26	\$ 4,000		Off Bakertwn Rd	Rotkamp, Richard H	KAFAS
68.2-1-27.100	\$ 12,000		Off Dug Rd	Graham, Gary A	KAFAS
68.2-1-28	\$ 13,100		Mettacahonts Rd	Schnee, Emily	KAFAS
68.2-1-29	\$ 2,500	Off	Dug Rd	Schoonmaker Family Trust	KAFAS
68.2-1-3	\$ 52,500		Lang Rd	Hy Vly Corporation	KAFAS
68.2-1-30	\$ 2,500		Dug Rd	Schoonmaker Family Trust	KAFAS
68.2-1-31	\$ 7,000		Off Dug Rd	Schoonmaker Family Trust	KAFAS
68.2-1-32	\$ 72,000		Dug Rd	Graham, Gary	KAFAS
68.2-1-33	\$ 28,500	10	Private Road #20	Coddington, Wayne	KAFAS
68.2-1-34	\$ 30,000		Dug Rd	Palmateer, Donald E	KAFAS

KAFAS AMBULANCE DISTRICT PROPOSED

PrintKey	Total Assessed Value	#	Street	OWNER_1	Proposed AID District
68-2-1-35	\$ 70,500		Bakertown Rd	Graham, Gary A	KAFAS
68-2-1-38	\$ 219,400	16	Private Road #20	Winters, Thomas	KAFAS
68-2-1-39.100	\$ 262,200	18	Dug Rd	Treppan, Alissa Z	KAFAS
68-2-1-4.112	\$ 1,177,000	180	Dug Rd	Polaner, Max	KAFAS
68-2-1-4.113	\$ 89,000	1	Lang Rd	Polaner, Max	KAFAS
68-2-1-4.120	\$ 410,300	63	Lang Rd	Fetscherin, Hans	KAFAS
68-2-1-4.200	\$ 551,000	59	Lang Rd	Montez, Ricardo	KAFAS
68-2-1-40	\$ 173,200	29	Dug Rd	Hansen, Laura	KAFAS
68-2-1-42.111	\$ 350,000	4	Private Road #20	Green, David	KAFAS
68-2-1-42.113	\$ 192,600	8	Private Road #20	Danks, James E	KAFAS
68-2-1-42.114	\$ 50,000		Private Road # 20	Ciocys, Edward	KAFAS
68-2-1-42.121	\$ 749,000	19	Dug Rd	Stubbs, James	KAFAS
68-2-1-42.123	\$ 975,600	64	Dug Rd	Habayeb, Khaled	KAFAS
68-2-1-42.211	\$ 374,500	9	Dug Rd	Simon, Sylvia	KAFAS
68-2-1-43	\$ 573,000	57	Dug Rd	Nocera, John A	KAFAS
68-2-1-44.100	\$ 55,000		Dug Rd	Nocera, John A	KAFAS
68-2-1-44.200	\$ 157,500	67	Dug Rd	Arnold, Allen D	KAFAS
68-2-1-44.300	\$ 409,000	71	Dug Rd	Boulton, Benjamin S	KAFAS
68-2-1-45	\$ 5,000		Dug Rd	Boulton, Benjamin S	KAFAS
68-2-1-46	\$ 457,200	83	Dug Rd	Tumrinia, Michael D	KAFAS
68-2-1-47.111	\$ 513,600	118	Dug Rd	Tan, Terence	KAFAS
68-2-1-47.112	\$ 40,000		Dug Rd	Tan, Terence	KAFAS
68-2-1-47.113	\$ 30,000		Dug Rd	Tan, Terence	KAFAS
68-2-1-47.120	\$ 25,000		Dug Rd	Graham, Gary A	KAFAS
68-2-1-47.200	\$ 283,600	94	Dug Rd	Farruggio, Charles	KAFAS
68-2-1-47.300	\$ 535,000	90	Dug Rd	Collins, William R	KAFAS
68-2-1-47.400	\$ 535,700	86	Dug Rd	Channing, Alexander L	KAFAS
68-2-1-48	\$ 100,000		Dug Rd	Suss, Howard S	KAFAS
68-2-1-5	\$ 105,000		Dug Rd	Bell, Gordon & Paula	KAFAS
68-2-1-51	\$ 294,300	622	Metacahonts Rd	Bell, Brian S	KAFAS
68-2-1-52.100	\$ 112,500		Metacahonts Rd	Bell, Gordon & Paula	KAFAS
68-2-1-52.200	\$ 495,000	647	Metacahonts Rd	Bell, Gordon & Paula	KAFAS
68-2-1-53.100	\$ 800,000	672	Metacahonts Rd	Hawkey, Renn	KAFAS
68-2-1-53.200	\$ 104,400		Metacahonts Rd	Bell, Gordon & Paula	KAFAS
68-2-1-54.100	\$ 214,000	111	Dug Rd	Swauger, Dennis	KAFAS
68-2-1-54.200	\$ 198,000	95	Dug Rd	Mitchell, Allison	KAFAS
68-2-1-55	\$ 299,600	700	Metacahonts Rd	Pehlij, Emir	KAFAS
68-2-1-56.100	\$ 347,800	135	Dug Rd	Kipping, Emily	KAFAS
68-2-1-56.200	\$ 67,500	127	Dug Rd	Kipping, David	KAFAS
68-2-1-57	\$ 93,900		Dug Rd	Rotkamp, Richard H	KAFAS
68-2-1-58.110	\$ 374,500	686	Metacahonts Rd	Rotkamp, Richard H	KAFAS

KAFAS AMBULANCE DISTRICT PROPOSED

PrintKey	Total Assessed Value	#	Street	OWNER_1	Proposed AID District
68.2-1-58.120					KAFAS
68.2-1-58.200	\$ 2,000		Off Mettakahonts Rd	Bell, Gordon & Paula	KAFAS
68.2-1-59.110	\$ 40,400		Mettakahonts Rd	Kolodziejski, John	KAFAS
68.2-1-59.300	\$ 2,000		Boodle Hole Rd	Seymour, Henry M	KAFAS
68.2-1-6	\$ 6,300		Off Lang Rd	Packer, Larry	KAFAS
68.2-1-60	\$ 28,700	98	Wood Rd	OSullivan, Michael	KAFAS
68.2-1-61	\$ 4,000		Mettakahonts Rd	Kolodziejski, John	KAFAS
68.2-1-62.100	\$ 147,500	74	Wood Rd	Click, Ezra Jay Jr	KAFAS
68.2-1-63.100	\$ 160,000	69	Wood Rd	OSullivan, Michael	KAFAS
68.2-1-64.111	\$ 70,000	161	Dug Rd	Conway, Patrick	KAFAS
68.2-1-64.112	\$ 45,000	185	Dug Rd	OSullivan, Michael	KAFAS
68.2-1-64.120	\$ 157,500	179	Dug Rd	Quick, James V Jr. V	KAFAS
68.2-1-64.210	\$ 66,000	157	Dug Rd	Shanker, Ravi	KAFAS
68.2-1-64.220	\$ 463,500	145	Dug Rd	Shanker, Ravi	KAFAS
68.2-1-66	\$ 190,000	9	Wood Rd	Bieronski, Louis J Jr	KAFAS
68.2-1-67.110	\$ 84,500	25	Wood Rd	Santosky, Spencer M	KAFAS
68.2-1-67.200	\$ 67,500	63	Wood Rd	Helnich, Leonard, Jr.	KAFAS
68.2-1-68	\$ 1,200,000	199	Dug Rd	Kirschenbaum, Jean	KAFAS
68.2-1-70	\$ 168,000	211	Dug Rd	Uhl, Paul	KAFAS
68.2-1-71.100	\$ 64,500	210	Dug Rd	Reger, Patricia M	KAFAS
68.2-1-71.200	\$ 52,000	200	Dug Rd	Reger, Patricia M	KAFAS
68.2-1-72	\$ 198,000	192	Dug Rd	McDonald, Marie	KAFAS
68.2-1-73	\$ 240,000	208	Dug Rd	Kelly, Jennifer Lynn	KAFAS
68.2-1-74.200		232	Dug Rd	Solcberg, Reginald	KAFAS
68.2-1-75.100					KAFAS
68.2-1-76.111	\$ 470,800	246	Dug Rd	Rich, Henry Moynahan	KAFAS
68.2-1-76.200	\$ 900		Off Dug Rd	Rich, Henry M	KAFAS
68.2-1-77	\$ 1,000		Off Dug Rd	Rich, Henry M	KAFAS
68.2-1-78.110	\$ 615,300	67	Lang Rd	McNamara, Elizabeth A	KAFAS
68.2-1-79.100	\$ 2,200		Lang Rd	Fetscherin, Hans	KAFAS
68.2-1-8.100	\$ 224,700	92	Lang Rd	Packer, Larry	KAFAS
68.2-1-80	\$ 67,900		Lang Rd	Hy Vly Corp	KAFAS
68.2-1-81	\$ 8,600		Dug Rd	Graham, Gary	KAFAS
68.2-1-82	\$ 2,100		Off Dug Rd	Keider, Christopher W	KAFAS
68.2-1-83	\$ 5,000		Off Bakertown Rd	Rider, Donald S	KAFAS
68.2-1-85	\$ 5,000		Off Lang Rd	Schoonmaker Family Trust	KAFAS
68.2-1-86	\$ 2,500		Off Lang Rd	Rider, Leonard C	KAFAS
68.2-1-87	\$ 2,500		Bakertown Rd	Toder, Stephen	KAFAS
68.2-1-88	\$ 4,000		Bakertown Rd	Duda, Yelena	KAFAS
68.2-1-89	\$ 10,200		Off Lang Rd	Duda, Oleg	KAFAS
68.2-1-9	\$ 235,400	115	Lang Rd	Rofe, John P	KAFAS

KAFAS AMBULANCE DISTRICT PROPOSED

PrintKey	Total Assessed Value	#	Street	OWNER_1	Proposed AID District
68-2-2-1	\$ 13,200		Off Lang Rd	Duda, Oleg	KAFAS
68-2-2-10.100	\$ 390,600	111	Deer Haven Rd	Blank, Alexander	KAFAS
68-2-2-10.200	\$ 90,000	109	Deer Haven Rd	Hawthorne, Graham	KAFAS
68-2-2-11	\$ 57,500		Cliff Rd	Clarke, Ava B	KAFAS
68-2-2-12	\$ 6,000		Cliff Rd	VanWagenen, Jon	KAFAS
68-2-2-13.110	\$ 53,000		Cliff Rd	Stephenson, Albert	KAFAS
68-2-2-13.120	\$ 6,000		Cliff Rd	104 Cliff LLC	KAFAS
68-2-2-13.200	\$ 27,000		Cliff Rd	Green, Kenneth D	KAFAS
68-2-2-13.300	\$ 1,000,000	104	Cliff Rd	104 Cliff LLC	KAFAS
68-2-2-13.400	\$ 206,000	82	Cliff Rd	Cuijpers, Juliette	KAFAS
68-2-2-14	\$ 178,500	60	Cliff Rd	Mercer, Keith	KAFAS
68-2-2-15	\$ 2,900		Off Bakertown Rd	Person, Pirkko Roy I Jr	KAFAS
68-2-2-16.100	\$ 294,300	54	Cliff Rd	Ruger, Christopher E	KAFAS
68-2-2-16.210	\$ 50,000	52	Cliff Rd	Ruger, Chris	KAFAS
68-2-2-16.220	\$ 214,000	50	Cliff Rd	Mattox, Gloria M	KAFAS
68-2-2-17	\$ 67,000		Cliff Rd	Grigsby, Gary	KAFAS
68-2-2-18	\$ 160,000	36	Cliff Rd	Striano, Frank	KAFAS
68-2-2-19	\$ 314,000	32	Cliff Rd	Marc, Arno	KAFAS
68-2-2-20	\$ 4,000		Bakertown Rd	Stephenson, Albert	KAFAS
68-2-2-21	\$ 8,500		Cliff Rd	Sotolongo, Jose R Jr	KAFAS
68-2-2-22	\$ 92,500	16	Cliff Rd	Zarembor, Jacob	KAFAS
68-2-2-23	\$ 331,700	10	Cliff Rd	Lyman, Richard	KAFAS
68-2-2-24	\$ 192,600	37	Upper Whitfield Rd	Purdum, Nancy	KAFAS
68-2-2-25.111	\$ 310,300	45	Upper Whitfield Rd	Colvill, James	KAFAS
68-2-2-25.111	\$ 369,200	61	Upper Whitfield Rd	Zinam, Peter	KAFAS
68-2-2-25.210	\$ 668,800	51	Upper Whitfield Rd	Findlay, Kara	KAFAS
68-2-2-27.110	\$ 40,000		Bakertown Rd	Zuk, Benedict G	KAFAS
68-2-2-27.120	\$ 246,100	5	Bakertown Rd	Goldberg, Eric	KAFAS
68-2-2-27.211	\$ 428,000	13	Bakertown Rd	Delgado, Luis A	KAFAS
68-2-2-27.212	\$ 260,000	9	Bakertown Rd	Sickler, Robert J III	KAFAS
68-2-2-27.220	\$ 172,000	7	Bakertown Rd	Rose, Monica	KAFAS
68-2-2-28	\$ 230,000	16	Bakertown Rd	Hershowitz, Henry	KAFAS
68-2-2-29	\$ 230,000	71	Upper Whitfield Rd	Muth, Julianna Jones	KAFAS
68-2-2-3	\$ 4,100		Dug Rd	Neumann, Mark G	KAFAS
68-2-2-30	\$ 240,800	75	Upper Whitfield Rd	Zuk, Benedict G.	KAFAS
68-2-2-31	\$ 280,000	14	Bakertown Rd	Hershowitz, Henry	KAFAS
68-2-2-32.110	\$ 138,600	30	Bakertown Rd	Croda Naveda, Armando	KAFAS
68-2-2-32.120	\$ 267,500	28	Bakertown Rd	Abel, Gordon	KAFAS
68-2-2-32.200	\$ 192,600	20	Bakertown Rd	Fiore, Michael W	KAFAS
68-2-2-33.100	\$ 144,600		Bakertown Rd	Warner, Robert L	KAFAS
68-2-2-33.200	\$ 706,200	72	Bakertown Rd	Warner, Robert	KAFAS

KAFAS AMBULANCE DISTRICT PROPOSED

PrintKey	Total Assessed Value	#	Street	OWNER_1	Proposed AID District
68-2-2-33.311	\$ 77,700		Bakertown Rd	Warner, Robert L	KAFAS
68-2-2-33.400	\$ 229,000	83	Bakertown Rd	Casey, Susan Lynn	KAFAS
68-2-2-34	\$ 3,000		Bakertown Rd	Felice, Robert W	KAFAS
68-2-2-35	\$ 131,000	9	Deer Haven Rd	Sprague, Kenneth J.	KAFAS
68-2-2-36	\$ 214,000	13	Deer Haven Rd	Frey, Brian	KAFAS
68-2-2-37	\$ 358,500	35	Bakertown Rd	Gulland, Chester G	KAFAS
68-2-2-38.111	\$ 90,000	19	Bakertown Rd	Muldoon, Scott	KAFAS
68-2-2-38.112	\$ 162,750	15	Bakertown Rd	Holleran, Peter G	KAFAS
68-2-2-38.121	\$ 31,500	23	Bakertown Rd	Herskowitz, Henry L	KAFAS
68-2-2-38.122	\$ 535,000	27	Bakertown Rd	Mersky, Craig	KAFAS
68-2-2-38.200	\$ 60,000	17	Bakertown Rd	Roger, Altman	KAFAS
68-2-2-39.100	\$ 385,200	56	Deer Haven Rd	Trapani, John	KAFAS
68-2-2-39.210	\$ 4,200		Deer Haven Rd	Delgado, Luis A	KAFAS
68-2-2-39.220	\$ 900		Deer Haven Rd	Delgado, Luis	KAFAS
68-2-2-4	\$ 4,100		Bakertown Rd	Stephenson, Albert	KAFAS
68-2-2-40	\$ 203,300	380	Deer Haven Rd	Person, Piriko Roy I Jr	KAFAS
68-2-2-41	\$ 246,100	103	Deer Haven Rd	Rider, Mary E.	KAFAS
68-2-2-42	\$ 45,800		Deer Haven Rd	Frisch, Robert Paul	KAFAS
68-2-2-43	\$ 7,000	51	Deer Haven Rd	Hanigan, Virginia	KAFAS
68-2-2-44.110	\$ 1,712,000	10	Dug Rd	Simon, Elizabeth Anne	KAFAS
68-2-2-45	\$ 50,000		Bakertown Rd	Simon, Elizabeth Anne	KAFAS
68-2-2-47	\$ 2,500		Deer Haven Rd	Rider, Mary E	KAFAS
68-2-2-49	\$ 30,000		Deer Haven Rd	Trapani, John	KAFAS
68-2-2-5	\$ 4,100		Bakertown Rd	Stephenson, Albert	KAFAS
68-2-2-50	\$ 29,000		Deer Haven Rd	Parker, Christopher	KAFAS
68-2-2-51	\$ 27,500		Deer Haven Rd	Soodoo, George	KAFAS
68-2-2-52	\$ 3,800		Bakertown Rd	Levit, David	KAFAS
68-2-2-53	\$ 35,000		Bakertown Rd	Mitchell, Joseph T	KAFAS
68-2-2-54	\$ 1,300		Off Bone Hollow Rd	Stephenson, Albert	KAFAS
68-2-2-56	\$ 4,100		Bakertown Rd	Crnkovic, Enid Kelder	KAFAS
68-2-2-57	\$ 178,500	50	Deer Haven Rd	Suttler, Connie	KAFAS
68-2-2-6	\$ 4,100			County of Ulster	KAFAS
68-2-2-7	\$ 24,900		Off Bone Hollow Rd	Stephenson, Albert	KAFAS
68-2-2-8	\$ 23,300		Cliff Rd	Blank, Alexander	KAFAS
68-2-2-9	\$ 7,700		Off Bakertown Rd	Person, Piriko Roy I Jr	KAFAS
68-3-1-11	\$ 157,500	20	Dove Ln	Gribulis, Gintars	KAFAS
68-3-1-12	\$ 20,000		Dove Ln	Taylor, Jane E	KAFAS
68-3-1-13	\$ 20,000		Dove Ln	Taylor, Jane E	KAFAS
68-3-1-14	\$ 157,500	14	Dove Ln	Taylor, Jane E	KAFAS
68-3-1-15	\$ 157,500	15	Upper Cherrytown Rd	Leone-Weig, Amanda	KAFAS
68-3-1-16.100	\$ 171,200	12	Upper Cherrytown Rd	Hapeman, Andrew O	KAFAS

KAFAS AMBULANCE DISTRICT PROPOSED

PrintKey	Total Assessed Value		#	Street	OWNER_1	Proposed AID District
68.3-1-16.200	\$ 30,000			Cherrytown Rd	Cusack, Suzanne B	KAFAS
68.3-1-16.300	\$ 40,000			Cherrytown Rd	Cusack, Suzanne B	KAFAS
68.3-1-17.111	\$ 278,200		489	Samsomville Rd	Sherwood, Shane M	KAFAS
68.3-1-17.112	\$ 37,000			Samsomville Rd	New Horizons Resources Inc	KAFAS
68.3-1-17.113	\$ 36,500			Samsomville Rd	Kositkin, Alexander	KAFAS
68.3-1-17.120	\$ 27,500			Samsomville Rd	County of Ulster	KAFAS
68.3-1-17.200	\$ 152,250		465	Samsomville Rd	Samuels, Steven A	KAFAS
68.3-1-18	\$ 50,500		492	Samsomville Rd	Rondout Valley Rod & Gun Club	KAFAS
68.3-1-19	\$ 178,500		500	Samsomville Rd	Appollonia, Deborah	KAFAS
68.3-1-2			55	Upper Cherrytown Rd	Faso, Giacomina	KAFAS
68.3-1-20	\$ 288,900		508	Samsomville Rd	Lenard, Diana	KAFAS
68.3-1-21	\$ 51,500			Samsomville Rd	Lenard, Douglas	KAFAS
68.3-1-22	\$ 35,700			Samsomville Rd	Sells, William T	KAFAS
68.3-1-23	\$ 153,300		520	Samsomville Rd	Amend, Steven	KAFAS
68.3-1-24	\$ 4,500			Van Tine Rd	Seltenreich, Richard	KAFAS
68.3-1-27	\$ 112,600			Beehive Rd	Andrews, Janice Obrien	KAFAS
68.3-1-29.100	\$ 321,000		33	Beehive Rd	Fitzpatrick, John M	KAFAS
68.3-1-30	\$ 168,000		13	Beehive Rd	Mccormack, Daniel	KAFAS
68.3-1-33.110	\$ 184,800			City Hall Rd	Nodar, John	KAFAS
68.3-1-33.120	\$ 100,000		216	City Hall Rd	Nodar, John	KAFAS
68.3-1-34.100	\$ 148,000		240	City Hall Rd	Nodar, Arthur	KAFAS
68.3-1-35	\$ 58,000		244	City Hall Rd	Nodar, John	KAFAS
68.3-1-36	\$ 131,000		248	City Hall Rd	Domaszowec, Robert	KAFAS
68.3-1-37	\$ 67,500			City Hall Rd	241 Germonds Project, LLC	KAFAS
68.3-1-38.112	\$ 112,000		406	Samsomville Rd	Pataukunk Estates, LLC	KAFAS
68.3-1-38.113	\$ 180,000		406	Samsomville Rd	Pataukunk Estates, LLC	KAFAS
68.3-1-38.120	\$ 168,000		406	Samsomville Rd	Beke, Imre	KAFAS
68.3-1-38.131	\$ 150,000		406	Samsomville Rd	BandN Estates Inc.	KAFAS
68.3-1-38.200	\$ 235,000		408	Samsomville Rd	Shultis, Bryan Cole	KAFAS
68.3-1-39.100	\$ 246,100		420	Samsomville Rd	Schwab, Richard P	KAFAS
68.3-1-40	\$ 94,500			Samsomville Rd	Smith, Richard W	KAFAS
68.3-1-41.100	\$ 185,000			Samsomville Rd	Bradford, Wayne	KAFAS
68.3-1-42.110	\$ 67,000			Samsomville Rd	Rondout Valley Rod & Gun Club	KAFAS
68.3-1-42.120	\$ 67,000			Samsomville Rd	Lebedoych, Zwenyslawa	KAFAS
68.3-1-42.130	\$ 115,000		454	Samsomville Rd	Oduak, Halyna	KAFAS
68.3-1-43	\$ 349,200		11	Upper Cherrytown Rd	Hopson, Veronica Vivian	KAFAS
68.3-1-44	\$ 203,300		1	Upper Cherrytown Rd	McGrath, Lance M	KAFAS
68.3-1-45	\$ 108,500		20-22	Leghom Rd	Goodman, Sandra	KAFAS
68.3-1-46	\$ 141,700		6	Leghom Rd	Hendricks-Davis, Kristie	KAFAS
68.3-1-47	\$ 198,000		449	Samsomville Rd	Ringler, Terry G Jr	KAFAS
68.3-1-48	\$ 165,300		445	Samsomville Rd	Ronca, Raymond Sr	KAFAS



KAFAS AMBULANCE DISTRICT PROPOSED

PrintKey	Total Assessed Value	#	Street	OWNER_1	Proposed AID District
68.3-1-49	\$ 267,500	441	Samsorville Rd	Morse, Anne	KAFAS
68.3-1-5	\$ 156,200	25	Upper Cherrytown Rd	Hoffman, James	KAFAS
68.3-1-50	\$ 27,500	441	Samsorville Rd	Morse, Anne	KAFAS
68.3-1-51	\$ 45,000		Samsorville Rd	Morse, Anne	KAFAS
68.3-1-52	\$ 278,200	435	Samsorville Rd	Strauss, Carol	KAFAS
68.3-1-53.110	\$ 23,100		Samsorville Rd	Strauss, Carol	KAFAS
68.3-1-53.121	\$ 520,000	30	Waterfalls Rd	Vinz, Warren L	KAFAS
68.3-1-53.200	\$ 168,000	423	Samsorville Rd	Kiefer, Gilbert	KAFAS
68.3-1-54	\$ 131,000	419	Samsorville Rd	Giordano, Paul E	KAFAS
68.3-1-56	\$ 3,900		Waterfalls Rd	Goldberg, Alice	KAFAS
68.3-1-57.110	\$ 105,000	46-60	Leghom Rd	Dymond, Glenn	KAFAS
68.3-1-57.210	\$ 25,000	51	Leghom Rd	Avery, Teresa	KAFAS
68.3-1-57.220	\$ 55,000	56	Leghom Rd	Dymond, Glenn	KAFAS
68.3-1-59	\$ 157,500	35	Leghom Rd	Harrison, Wayne J	KAFAS
68.3-1-6	\$ 141,100	21	Upper Cherrytown Rd	Kusshi Properties LLC	KAFAS
68.3-1-60.100	\$ 126,000	36	Leghom Rd	Avery, Teresa	KAFAS
68.3-1-61.100	\$ 252,000	38	Leghom Rd	Chindemi, Frank Jr	KAFAS
68.3-1-62.111	\$ 900,000	10	Trot Creek Rd	Newman, Michael	KAFAS
68.3-1-62.112	\$ 725,000	20	Trot Creek Rd	Wu, Henry S.	KAFAS
68.3-1-62.113	\$ 107,000	30	Trot Creek Rd	Chindemi, Anthony T	KAFAS
68.3-1-62.114	\$ 900,000	31	Trot Creek Rd	Nolan, Alissa	KAFAS
68.3-1-62.115	\$ 900,000	15	Trot Creek Rd	Park, Jeffrey Jin-Hyung	KAFAS
68.3-1-62.116	\$ 450,000	5	Trot Creek Rd	Vandervliet, Brocker C	KAFAS
68.3-1-62.200	\$ 55,000		Waterfalls Rd	Davies, Stephanie A	KAFAS
68.3-1-64	\$ 246,100	57	Beehive Rd	Miller, Carlene	KAFAS
68.3-1-65	\$ 342,400	55	Beehive Rd	Tsunekawa, Ayako	KAFAS
68.3-1-66	\$ 4,000		Van Tine Rd	Samuels, Steven	KAFAS
68.3-1-67	\$ 45,000		Off Samsorville Rd	Seltenreich, Richard	KAFAS
68.3-1-7	\$ 55,000	17	Upper Cherrytown Rd	Mannello, Kayley A	KAFAS
68.3-1-8.100	\$ 70,000	22	Dove Ln	Pope, Eugene R	KAFAS
68.3-2-1.100	\$ 299,600	15	Cedar Dr	Hayduk, Eugene A	KAFAS
68.3-2-10	\$ 1,600		Queens Hwy	Ritter, Samantha	KAFAS
68.3-2-11	\$ 162,750	340	Queens Hwy	Ritter, Samantha	KAFAS
68.3-2-12.111	\$ 475,900	385	Queens Hwy	Wandursky, Anthony	KAFAS
68.3-2-12.112	\$ 235,000	381	Queens Hwy	Geiger, Christopher T.	KAFAS
68.3-2-12.113	\$ 251,500	375	Queens Hwy	Pollina, Joseph B Jr	KAFAS
68.3-2-12.120	\$ 150,000		Queens Hwy	Nankhar, Ramesh	KAFAS
68.3-2-12.200	\$ 256,800	382	Queens Hwy	Colliluri, Gregory	KAFAS
68.3-2-12.300	\$ 40,000		Queens Hwy	Colliluri, Gregory	KAFAS
68.3-2-14.100		103	Rochester Center Rd	Kortright, Frank Jr	KAFAS
68.3-2-15	\$ 86,000		Queens Hwy	Kortright, Frank Jr	KAFAS

KAFAS AMBULANCE DISTRICT PROPOSED

PrintKey	Total Assessed Value	#	Street	OWNER_1	Proposed AID District
68.3-2-16	\$ 256,800	415	Queens Hwy	Shaytin, Paul	KAFAS
68.3-2-17	\$ 203,300	416	Queens Hwy	Cantrell, Stewart	KAFAS
68.3-2-18	\$ 267,500	436	Queens Hwy	Sinsky, James	KAFAS
68.3-2-19	\$ 278,200	446	Queens Hwy	Wright, Anthony J	KAFAS
68.3-2-2	\$ 187,300	5	Cedar Dr	Smith, Thomas	KAFAS
68.3-2-20	\$ 60,000		Rochester Center Rd	Town of Rochester	KAFAS
68.3-2-21	\$ 173,200	485	Queens Hwy	Pinto, Stephanie	KAFAS
68.3-2-22	\$ 79,000	31	Rochester Center Rd	Dwyer, Michael E	KAFAS
68.3-2-23.100	\$ 224,700	39	City Hall Rd	Smith, Carol	KAFAS
68.3-2-23.200	\$ 42,500	24	Rochester Center Rd	Ballard, Kenneth R	KAFAS
68.3-2-24	\$ 105,000	41	Rochester Center Rd	North, Donald	KAFAS
68.3-2-25.111	\$ 246,100	47	Rochester Center Rd	Conklin, Brandon M	KAFAS
68.3-2-25.112	\$ 30,900	45	Rochester Center Rd	Kortright Family Trust, Lois	KAFAS
68.3-2-25.120	\$ 120,000	71	Rochester Center Rd	Bandolik, Gregory	KAFAS
68.3-2-25.210	\$ 230,000	502	Rochester Center Rd	Ryder, Erin L.	KAFAS
68.3-2-25.220	\$ 150,000	61	City Hall Rd	Davenport, Aric	KAFAS
68.3-2-26	\$ 178,500	81	City Hall Rd	Gill, Kathleen	KAFAS
68.3-2-27	\$ 192,600	74	Rochester Center Rd	Trabelis, Wassym	KAFAS
68.3-2-28.100	\$ 129,600	84	Rochester Center Rd	O'Connor, Lynn C	KAFAS
68.3-2-29.100	\$ 198,000	112	Rochester Center Rd	Snyder, Dawn K	KAFAS
68.3-2-29.200	\$ 365,900	120	Rochester Center Rd	Snyder, Debra	KAFAS
68.3-2-3	\$ 203,300	1	Cedar Dr	Ramirez, Reynaldo	KAFAS
68.3-2-30	\$ 321,000	124	Rochester Center Rd	Alexander, Braxton L	KAFAS
68.3-2-31	\$ 178,500	134	Rochester Center Rd	Ostrovsky, Nancy	KAFAS
68.3-2-32.100	\$ 70,000	170	Rochester Center Rd	Snyder, Debra	KAFAS
68.3-2-32.200	\$ 35,000		Rochester Center Rd	Widerman, Paul	KAFAS
68.3-2-33	\$ 60,200	192	Rochester Center Rd	Sisson, Christine A	KAFAS
68.3-2-34	\$ 90,000	8	Cross Rd	Orr, Jacquelyne	KAFAS
68.3-2-35.100	\$ 295,600	46	Cross Rd	MK Florida Properties	KAFAS
68.3-2-37	\$ 270,000	170	City Hall Rd	Ballard, Kenneth R	KAFAS
68.3-2-38	\$ 267,500	16	Lone Pine Rd	Ulbrich, George	KAFAS
68.3-2-39	\$ 141,700	11	Hoop Shop Ln	Giosa, Marianne	KAFAS
68.3-2-4.110	\$ 192,600	19	City Hall Rd	Smith, Nancy Jane	KAFAS
68.3-2-4.120	\$ 50,000	475	Queens Hwy	Juneau, Mary Elizabeth	KAFAS
68.3-2-4.210	\$ 281,400	10	Rochester Center Rd	Warshawer Family	KAFAS
68.3-2-40.100	\$ 9,000		City Hall Rd	Giosa, Marianne	KAFAS
68.3-2-40.200	\$ 94,500	13	Hoop Shop Ln	Giosa, Marianne	KAFAS
68.3-2-42	\$ 245,000	122	City Hall Rd	Lebedovych, Zwenyaslawa	KAFAS
68.3-2-43.100	\$ 94,500	12	Beehive Rd	Harris, Mavis	KAFAS
68.3-2-43.200	\$ 342,400	32	Beehive Rd	Gollner, Jeffrey M	KAFAS
68.3-2-44	\$ 288,900	50	Beehive Rd	Lyman, Jeremy	KAFAS

KAFAS AMBULANCE DISTRICT PROPOSED

PrintKey	Total Assessed Value	#	Street	OWNER_1	Proposed AID District
68.3-2-45	\$ 235,400	110	City Hall Rd	Gebhard, James J	KAFAS
68.3-2-46	\$ 157,500	98	City Hall Rd	Broome, E Jason	KAFAS
68.3-2-47.110	\$ 122,300	82	City Hall Rd	Wicks, Zeno C	KAFAS
68.3-2-47.120	\$ 198,000	50-58	City Hall Rd	Wicks, Zeno C	KAFAS
68.3-2-47.200	\$ 50,000	72	City Hall Rd	Rogers, Ilene	KAFAS
68.3-2-48.100	\$ 321,000	196	Rochester Center Rd	Horn, Robert P	KAFAS
68.3-2-48.200	\$ 321,000	198	Rochester Center Rd	Avery, Andrew Infield	KAFAS
68.3-2-49	\$ 157,500	26	Cross Rd	Marcus, Norman	KAFAS
68.3-2-5.100	\$ 186,800		Queens Hwy	Wright, Anthony J	KAFAS
68.3-2-5.200	\$ 131,000	460	Queens Hwy	Hagen, John Bruce	KAFAS
68.3-2-50	\$ 64,000	20	City Hall Rd	Englehardt Family Trust	KAFAS
68.3-2-51.100	\$ 147,000	4	City Hall Rd	Harris, Sara	KAFAS
68.3-2-51.200	\$ 300,000	495	Queens Hwy	McKay, David Tomlin	KAFAS
68.3-2-52	\$ 267,500	435	Queens Hwy	Casey, Brendan	KAFAS
68.3-2-53	\$ 321,000	73	City Hall Rd	Bludau, Stephanie	KAFAS
68.3-2-54.100	\$ 363,800	425	Queens Hwy	Pacht, Paul A	KAFAS
68.3-2-54.200	\$ 52,000		Queens Hwy	Shaytin, Paul	KAFAS
68.3-2-55	\$ 53,000	64	Cross Rd	Marlotti, John	KAFAS
68.3-2-6	\$ 3,000		Queens Hwy	Wright, Anthony J	KAFAS
68.3-2-7	\$ 273,000	452	Queens Hwy	Wright, Anthony J	KAFAS
68.3-2-8.111	\$ 535,000	67	Boodle Hole Rd	Stone, Timothy Britain	KAFAS
68.3-2-8.113	\$ 567,100	72	Boodle Hole Rd	Noyce, Paul	KAFAS
68.3-2-8.114	\$ 40,000	76	Boodle Hole Rd	Noyce, Paul	KAFAS
68.3-2-8.115	\$ 41,900		Boodle Hole Rd	Noyce, Paul	KAFAS
68.3-2-9.100	\$ 588,500	80	Boodle Hole Rd	Fippinger, Andrew	KAFAS
68.3-3-10	\$ 214,000	130	Krum Rd	Miller, Richard	KAFAS
68.3-3-11	\$ 325,000	116	Krum Rd	Griffin Realty, LLC	KAFAS
68.3-3-12	\$ 374,500	100	Krum Rd	Harrell, Michael	KAFAS
68.3-3-13	\$ 275,000	96	Krum Rd	Kearney, Mara	KAFAS
68.3-3-14	\$ 224,700	72	Krum Rd	Mashamesh, John K	KAFAS
68.3-3-15	\$ 337,000	60	Krum Rd	Goldberg, Mark	KAFAS
68.3-3-16	\$ 147,000	46	Krum Rd	Villarosa, Linda M	KAFAS
68.3-3-17.100	\$ 240,800	18	Krum Rd	Kilpert, Robert H	KAFAS
68.3-3-17.211	\$ 445,000	10	Krum Rd	Grasso, Joseph C	KAFAS
68.3-3-18.111	\$ 278,200	23	Krum Rd	Paslowski, Jean	KAFAS
68.3-3-18.112	\$ 170,600	1	Krum Rd	Woszczak, Katharine	KAFAS
68.3-3-18.120	\$ 192,600	17	Krum Rd	Djakov, Jonel	KAFAS
68.3-3-18.200	\$ 219,400	11	Krum Rd	Favata, Alfonso	KAFAS
68.3-3-19	\$ 246,100	35	Krum Rd	Deleon, Jorge Wilfredo	KAFAS
68.3-3-20	\$ 136,500	39	Krum Rd	Bologa, Gregory	KAFAS
68.3-3-21	\$ 353,100	63	Krum Rd	Nehme, Lucie aka/ Lucie Ma	KAFAS

KAFAS AMBULANCE DISTRICT PROPOSED

PrintKey	Total Assessed Value			#	Street	OWNER_1	Proposed AID District
68.3-3-22	\$ 225,000			87	Krum Rd	Mazzacozz, William J	KAFAS
68.3-3-23	\$ 347,800			97	Krum Rd	Huggins, Nathaniel C	KAFAS
68.3-3-24	\$ 321,000			105	Krum Rd	Woloszyn, Marianne	KAFAS
68.3-3-25.100	\$ 337,000			117	Krum Rd	O'Donnell, Christopher	KAFAS
68.3-3-25.200	\$ 70,000			129	Krum Rd	O'Donnell, Christopher	KAFAS
68.3-3-26	\$ 166,500			61	Krum Rd	Town of Rochester	KAFAS
68.3-3-27.110	\$ 387,300			149	Krum Rd	Dunn, Marcus J	KAFAS
68.3-3-28.110	\$ 170,000			145	Krum Rd	Dunn, Howard	KAFAS
68.3-3-3	\$ 240,800			221	Rochester Center Rd	Mombaccus Excavating Inc	KAFAS
68.3-3-30	\$ 336,000			155	Krum Rd	Berrann, Charles Jr	KAFAS
68.3-3-4	\$ 69,000			149	Rochester Center Rd	Gray, Paul A	KAFAS
68.3-3-5	\$ 168,000			121	Rochester Center Rd	Dishak, Robert	KAFAS
68.3-3-6.110	\$ 147,000			38	Gray Ln	Gleason, Thomas R	KAFAS
68.3-3-6.120	\$ 55,000			12	Gray Ln	Gray, Bonnie	KAFAS
68.3-3-6.134	\$ 249,300			133	Rochester Center Rd	Jarvis, Anthony	KAFAS
68.3-3-6.140	\$ 59,000			157	Rochester Center Rd	Shultis, Chester	KAFAS
68.3-3-6.150	\$ 168,000			173	Rochester Center Rd	Gray, Linda Marie	KAFAS
68.3-3-6.160	\$ 250,000			191	Rochester Center Rd	Mombaccus Excavating Inc	KAFAS
68.3-3-6.170	\$ 135,000			22	Gray Ln	Mombaccus Excavating Inc	KAFAS
68.3-3-6.200	\$ 208,700			40	Gray Ln	Dulka, Matthew C	KAFAS
68.3-3-8	\$ 175,000			156	Krum Rd	Warren, Dale Richard	KAFAS
68.3-3-9	\$ 607,700			139	Krum Rd	Catskill Creations Rlty Group	KAFAS
68.3-4-1	\$ 126,000			33	Iken Rd	Colombo, Ronald	KAFAS
68.3-4-10	\$ 60,000			215	City Hall Rd	Sickler, Nichols Karen	KAFAS
68.3-4-11	\$ 147,000			203	City Hall Rd	Quick, Gordon R	KAFAS
68.3-4-12	\$ 80,000			191	City Hall Rd	Ballard, Kenneth R	KAFAS
68.3-4-13.111	\$ 18,000				Cross Rd	Ballard, Kenneth R	KAFAS
68.3-4-13.112	\$ 18,000				Cross Rd	Ballard, Kenneth R	KAFAS
68.3-4-13.120	\$ 23,400				City Hall Rd	Ballard, Kenneth R	KAFAS
68.3-4-13.210	\$ 25,000				Cross Rd	Ballard, Steven D	KAFAS
68.3-4-13.220	\$ 21,000				Cross Rd	Ballard, Thomas	KAFAS
68.3-4-13.300	\$ 173,200			236	Rochester Center Rd	Ballard, Steven D	KAFAS
68.3-4-14	\$ 168,000			256	Rochester Center Rd	Ballard, Steven D	KAFAS
68.3-4-15.100	\$ 355,000			286	Rochester Center Rd	Roebuck, Wanda	KAFAS
68.3-4-15.200	\$ 224,700			275	City Hall Rd	Fischer, Adrienne	KAFAS
68.3-4-16.110	\$ 178,500			40	Cemetery Rd	Zeichner, Judith	KAFAS
68.3-4-16.120	\$ 190,000			303	Rochester Center Rd	Dymond, Randy	KAFAS
68.3-4-16.200	\$ 16,900				Off Samsonville Rd	Dymond, Douglas	KAFAS
68.3-4-17.110	\$ 353,100			152	Fischer Rd	Dymond, Douglas	KAFAS
68.3-4-17.120	\$ 80,000				Fischer Rd	Whispell, William N	KAFAS
68.3-4-17.200	\$ 256,800			136	Fischer Rd	Whispell, Sharon D	KAFAS

KAFAS AMBULANCE DISTRICT PROPOSED

PrintKey	Total Assessed Value	#	Street	OWNER_1	Proposed AID District
68.3-4-17.200	\$ 256,800	136	Fischer Rd	Whispell, Sharon D	KAFAS
68.3-4-19	\$				KAFAS
68.3-4-2.110	\$ 49,400	35	Iken Rd	Colombo, Ahmed I	KAFAS
68.3-4-2.120	\$ 130,000	23-25	Iken Rd	Graziano, Thomas	KAFAS
68.3-4-2.130	\$ 227,400	31	Iken Rd	Sitico, Anthony J	KAFAS
68.3-4-2.200	\$ 152,250	367	Samsonville Rd	Mesa, Maria	KAFAS
68.3-4-20	\$ 217,300	11	Cemetery Rd	Meta Crane, Jennifer	KAFAS
68.3-4-21.100	\$ 105,000	298	Samsonville Rd	Stanley W Wright Trust	KAFAS
68.3-4-21.200	\$ 500		Samsonville Rd	Dymond, Douglas	KAFAS
68.3-4-22	\$ 363,800	265	Samsonville Rd	Barrett, Caitlin A	KAFAS
68.3-4-23	\$ 131,000	315	Samsonville Rd	Mikesh, Carl	KAFAS
68.3-4-24	\$ 428,000	317	Samsonville Rd	Brunswick, Dorothy	KAFAS
68.3-4-25	\$ 1,300		Samsonville Rd	Broekema, John J Jr	KAFAS
68.3-4-26	\$ 277,500	351	Samsonville Rd	Broekema, John J Jr	KAFAS
68.3-4-28	\$ 299,600	131	Cemetery Rd	Mitchell, Bruce	KAFAS
68.3-4-29	\$ 12,000			Patatkunk Cemetery	KAFAS
68.3-4-3	\$ 240,800	370	Samsonville Rd	Cohen, Richard	KAFAS
68.3-4-30.110	\$ 321,000	25-45	Cemetery Rd	Dymond, Glenn	KAFAS
68.3-4-31	\$ 2,100		Samsonville Rd	Zagvoisky, Vitaliy	KAFAS
68.3-4-32	\$ 290,000	251	Samsonville Rd	Bragada, LLC	KAFAS
68.3-4-33	\$ 178,500	251	Samsonville Rd	Bragada, LLC	KAFAS
68.3-4-34	\$ 561,800	239	Samsonville Rd	Rubin, Michael	KAFAS
68.3-4-35	\$ 124,000	85	Cemetery Rd	Dunn, Troy Rex	KAFAS
68.3-4-36	\$ 147,000	311	Samsonville Rd	Linscott, David M	KAFAS
68.3-4-4	\$ 235,000	366	Samsonville Rd	Troy's Deli & Pizzeria Inc	KAFAS
68.3-4-5	\$ 572,500	333-335	City Hall Rd	Willard, Lucille S	KAFAS
68.3-4-6	\$ 353,100	295	City Hall Rd	Steyk, Olen R	KAFAS
68.3-4-7.100	\$ 256,800	249	City Hall Rd	Meoli, Michael	KAFAS
68.3-4-7.210	\$ 70,200		City Hall Rd	Hyman, Jeffrey	KAFAS
68.3-4-7.220	\$ 147,000	251	City Hall Rd	Williams, Rodney D	KAFAS
68.3-4-8	\$ 105,000	246	Rochester Center Rd	Lang, John	KAFAS
68.3-4-9	\$ 214,000	227	City Hall Rd	Dymond, Jamie Douglas	KAFAS
68.3-5-1	\$ 347,800	311	Cedar Ridge Rd	Dennison, Judith Lynn	KAFAS
68.3-5-10	\$ 21,000		Krum Rd	Siegel, Casey G	KAFAS
68.3-5-11	\$ 19,000		Krum Rd	Siegel, Casey G	KAFAS
68.3-5-12	\$ 27,000		Krum Rd	Siegel, Casey G	KAFAS
68.3-5-14.100	\$ 545,700	200	Krum Rd	Krauthamer, Howard S	KAFAS
68.3-5-16	\$ 660,000	6	Loosestrife Ln	Glassman, Adam	KAFAS
68.3-5-17	\$ 46,500		Krum Rd	Wischhover, Cheryl	KAFAS
68.3-5-18	\$ 50,000		Krum Rd	Rosemary Jente Family Trust	KAFAS
68.3-5-19	\$ 49,000		Krum Rd	Rosemary Jente Family Trust	KAFAS

KAFAS AMBULANCE DISTRICT PROPOSED

PrintKey	Total Assessed Value	#	Street	OWNER_1	Proposed AID District
68.3-5-2	\$ 401,300	319	Cedar Ridge Rd	Wischhover, Jeffrey	KAFAS
68.3-5-3	\$ 288,900	329	Cedar Ridge Rd	Kearney, Michael	KAFAS
68.3-5-4	\$ 310,300	339	Cedar Ridge Rd	Correy, Andrew F	KAFAS
68.3-5-5	\$ 668,800	345	Cedar Ridge Rd	Ulster-Greene Counties	KAFAS
68.3-5-6	\$ 342,400	261	Krum Rd	Grateful261 Holdings LLC	KAFAS
68.3-5-7	\$ 23,000		Krum Rd	Siegel, Casey G	KAFAS
68.3-5-8	\$ 34,000		Krum Rd	Siegel, Casey G	KAFAS
68.3-5-9	\$ 425,000		Krum Rd	Siegel, Casey G	KAFAS
68.4-1-1	\$ 214,000	45	Boodle Hole Rd	Noble, Charles A	KAFAS
68.4-1-10	\$ 224,700	42	Boodle Hole Rd	Vernon, Martin	KAFAS
68.4-1-11	\$ 96,000	40	Boodle Hole Rd	Yerkes, Evelyn	KAFAS
68.4-1-12	\$ 267,500	43	Boodle Hole Rd	Hadley, James R	KAFAS
68.4-1-13	\$ 178,500	49	Boodle Hole Rd	Theeque, Douglas P	KAFAS
68.4-1-2	\$ 75,000		Boodle Hole Rd	Blug, Susan Wideman	KAFAS
68.4-1-3	\$ 144,300	36	Boodle Hole Rd	Downtown TV Documentaries	KAFAS
68.4-1-4	\$ 232,800	54	Boodle Hole Rd	Lunior, Patricia C	KAFAS
68.4-1-5	\$ 315,650	56	Boodle Hole Rd	Lesnow, Robert A	KAFAS
68.4-1-6	\$ 73,300		Boodle Hole Rd	Pagoulatos, Maria	KAFAS
68.4-1-7	\$ 214,000	59	Boodle Hole Rd	Simon, Barry	KAFAS
68.4-1-8.100	\$ 198,000	51	Boodle Hole Rd	Gray, Debra Tobin	KAFAS
68.4-1-9.100	\$ 45,000	48	Boodle Hole Rd	Lunior, Patricia C	KAFAS
68.4-2-1	\$ 200,000	546	Metacahonts Rd	Schoonmaker Family Trust	KAFAS
68.4-2-10	\$ 230,000	384	Metacahonts Rd	Budd, Howard	KAFAS
68.4-2-11	\$ 380,900	402	Metacahonts Rd	Padilla-Hansen, Lisa Ann	KAFAS
68.4-2-12	\$ 178,500	412	Metacahonts Rd	Hughes, Vasilia	KAFAS
68.4-2-13	\$ 203,300	422	Metacahonts Rd	Padilla, Lucy	KAFAS
68.4-2-14	\$ 680,000	434	Metacahonts Rd	Levine Living Trust	KAFAS
68.4-2-15.100	\$ 25,000		Metacahonts Rd	Willibe Properties Inc	KAFAS
68.4-2-15.200	\$ 23,000		Metacahonts Rd	Willibe Properties Inc	KAFAS
68.4-2-15.300	\$ 23,000		Metacahonts Rd	Willibe Properties Inc	KAFAS
68.4-2-15.400	\$ 24,000		Metacahonts Rd	Willibe Properties Inc	KAFAS
68.4-2-15.500	\$ 566,000	363	Metacahonts Rd	Willibe Properties Inc	KAFAS
68.4-2-18.110	\$ 87,700	462	Metacahonts Rd	Stone Creek Manor LLC	KAFAS
68.4-2-18.120	\$ 448,000	481	Metacahonts Rd	Stone Creek Manor LLC	KAFAS
68.4-2-2.100	\$ 75,000		Metacahonts Rd	Stone Creek Manor LLC	KAFAS
68.4-2-20.100	\$ 175,000	484	Metacahonts Rd	Metacamp LLC	KAFAS
68.4-2-20.200	\$ 69,000	491	Metacahonts Rd	Stone Creek Manor LLC	KAFAS
68.4-2-21	\$ 173,200	489	Metacahonts Rd	Arnold, Larry	KAFAS
68.4-2-22	\$ 330,000	493	Metacahonts Rd	Los Bomberos Inc	KAFAS
68.4-2-23	\$ 105,000	493	Metacahonts Rd	Los Bomberos Inc	KAFAS
68.4-2-24.112	\$ 422,700	26	Boodle Hole Rd	Lynne M Archer Trust	KAFAS

KAFAS AMBULANCE DISTRICT PROPOSED

PrintKey	Total Assessed Value	#	Street	OWNER_1	Proposed AID District
68.4-2-24.113	\$ 390,600	6	Boodle Hole Rd	Rosenfeld, Amy	KAFAS
68.4-2-24.114	\$ 40,000		Boodle Hole Rd	Rosenfeld, Amy	KAFAS
68.4-2-24.115	\$ 235,400	4	Boodle Hole Rd	Forral, Steven	KAFAS
68.4-2-24.120	\$ 288,900	8	Boodle Hole Rd	Delamater, Bruce R	KAFAS
68.4-2-24.200	\$ 230,000	10	Boodle Hole Rd	Bradley, Christopher A	KAFAS
68.4-2-26	\$ 235,000	482	Metacahonts Rd	Muller, Douglas	KAFAS
68.4-2-28	\$ 481,500	5	Hosking Ln	Schanzenbach, Robin	KAFAS
68.4-2-29	\$ 256,800	509	Metacahonts Rd	Guenther, Daniel C	KAFAS
68.4-2-3.110	\$ 305,000	9	Hosking Ln	Nasso, Angelina	KAFAS
68.4-2-3.120	\$ 428,000	136	Hosking Ln	Megan Boone	KAFAS
68.4-2-3.200	\$ 374,500	68	Hosking Ln	Nasso, Angelina	KAFAS
68.4-2-4.100	\$ 481,500	89	Bakertown Rd	Merrill, David M.	KAFAS
68.4-2-4.200	\$ 114,600		Bakertown Rd	Warner, Robert L	KAFAS
68.4-2-5	\$ 214,000	97	Bakertown Rd	Carol Strasser Rev Trust	KAFAS
68.4-2-6	\$ 288,900	115	Bakertown Rd	Aitken, Andrew C	KAFAS
68.4-2-7.100	\$ 52,500	119	Bakertown Rd	Bush, Stacey J	KAFAS
68.4-2-7.200	\$ 178,500	117	Bakertown Rd	Bush, Clifford	KAFAS
68.4-2-8	\$ 187,300	181	Upper Whitfield Rd	Vandemark, Steven D	KAFAS
68.4-2-9	\$ 214,000	195	Upper Whitfield Rd	Berrmann, Bruce	KAFAS
68.4-3-1	\$ 267,500	84	Bakertown Rd	Dewitt, Brenda	KAFAS
68.4-3-10.100	\$ 267,500	97	Upper Whitfield Rd	Snow, Khns F	KAFAS
68.4-3-11.200	\$ 75,000	99	Upper Whitfield Rd	Stone, Olga	KAFAS
68.4-3-12.111	\$ 385,200	87	Upper Whitfield Rd	Anderson, James	KAFAS
68.4-3-12.120	\$ 265,000	98	Upper Whitfield Rd	Bouchard, Nicole Colette	KAFAS
68.4-3-13.100	\$ 321,000	90	Upper Whitfield Rd	Marie Christine Heljin	KAFAS
68.4-3-13.200	\$ 520,000	84	Upper Whitfield Rd	Heljin, Marie Christine	KAFAS
68.4-3-13.300	\$ 35,000	94	Upper Whitfield Rd	Marie Christine Heljin	KAFAS
68.4-3-14	\$ 214,000	78	Upper Whitfield Rd	Seals, Leroy	KAFAS
68.4-3-15	\$ 39,500	72	Upper Whitfield Rd	Zuk, Benedict G	KAFAS
68.4-3-16	\$ 100,000		Upper Whitfield Rd	Tricomi, Edward	KAFAS
68.4-3-17.111	\$ 90,000	523	Mill Hook Rd	Ferrara, Laura	KAFAS
68.4-3-17.112	\$ 15,000		Mill Hook Rd	Ferrara, Laura	KAFAS
68.4-3-2	\$ 19,000		Bakertown Rd	Dewitt, H Gregory	KAFAS
68.4-3-20.110	\$ 141,700	142	Upper Whitfield Rd	Rosakranse, Lisa L.	KAFAS
68.4-3-20.120	\$ 178,500	140	Upper Whitfield Rd	Arnold, Lindsey Rose	KAFAS
68.4-3-21.100	\$ 280,000	138	Upper Whitfield Rd	Waruch, Kiersten Lynn	KAFAS
68.4-3-21.200	\$ 363,800	134	Upper Whitfield Rd	Brooks, Barton O	KAFAS
68.4-3-21.300	\$ 508,300	130	Upper Whitfield Rd	Walters, Scott	KAFAS
68.4-3-22.100	\$ 85,400	146	Upper Whitfield Rd	Kneale, Verity	KAFAS
68.4-3-23	\$ 94,500	180	Upper Whitfield Rd	Vandemark, Steven	KAFAS
68.4-3-24	\$ 251,500	160	Upper Whitfield Rd	Minter, James F	KAFAS

KAFAS AMBULANCE DISTRICT PROPOSED

PrintKey	Total Assessed Value	#	Street	OWNER_1	Proposed AID District
68.4-3-25.100	\$ 267,500	156	Upper Whitfield Rd	Davis, Jeffrey	KAFAS
68.4-3-26	\$ 460,000	163	Upper Whitfield Rd	Hess, John S	KAFAS
68.4-3-27	\$ 214,000	139	Upper Whitfield Rd	Dimler, Lyle Jr	KAFAS
68.4-3-28	\$ 412,600	128	Bakertown Rd	Alvarez, Alfredo	KAFAS
68.4-3-29.111	\$ 283,600	122-123	Bakertown Rd	Bush, Frend III	KAFAS
68.4-3-29.112	\$ 600		Bakertown Rd	Van Demark, Steven	KAFAS
68.4-3-29.120	\$ 147,000	124	Bakertown Rd	Henderson, Heather	KAFAS
68.4-3-29.130	\$ 283,600	131	Bakertown Rd	Langer, Carl	KAFAS
68.4-3-29.200	\$ 147,000	104	Bakertown Rd	Damley, Ronald E	KAFAS
68.4-3-3	\$ 14,400		Bakertown Rd	DeWitt, Gregory	KAFAS
68.4-3-30	\$ 297,800	98	Bakertown Rd	Atkinson, Christine M	KAFAS
68.4-3-31	\$ 900,000	94	Bakertown Rd	Calatizzo, Peter	KAFAS
68.4-3-32	\$ 130,900	84	Bakertown Rd	Dewitt, H Gregory	KAFAS
68.4-3-34	\$ 524,300	120	Upper Whitfield Rd	Holzka, Jane	KAFAS
68.4-3-4	\$ 85,000		Bakertown Rd	Warner, Robert L	KAFAS
68.4-3-5	\$ 140,000	127	Upper Whitfield Rd	Arrowood, Blake A	KAFAS
68.4-3-6	\$ 198,000	123	Upper Whitfield Rd	Alonso, Debbie	KAFAS
68.4-3-7	\$ 267,500	119	Upper Whitfield Rd	Casey, Kathleen M	KAFAS
68.4-3-8.100	\$ 321,000	105	Upper Whitfield Rd	Montalvo, Noelle	KAFAS
68.4-3-9	\$ 214,000	108-110	Upper Whitfield Rd	Shurfeldt, Jill K	KAFAS
68.4-4-10.110	\$ 375,000	103	Lower Whitfield Rd	Fleck, Michael	KAFAS
68.4-4-10.120	\$ 214,000	99	Lower Whitfield Rd	Nguyen, Felise	KAFAS
68.4-4-10.130	\$ 20,000		Lower Whitfield Rd	Nguyen, Felise	KAFAS
68.4-4-12.100	\$ 308,700	517	Mill Hook Rd	Owens, Steven	KAFAS
68.4-4-13	\$ 50,000		Lower Whitfield Rd	Collazo, Olga E	KAFAS
68.4-4-14	\$ 203,300	95	Lower Whitfield Rd	Louis, Alex	KAFAS
68.4-4-15	\$ 189,700	93	Lower Whitfield Rd	Field and Forest LLC	KAFAS
68.4-4-16	\$ 104,500		Lw Whitfield Rd	Kelder, Wayne	KAFAS
68.4-4-17.100	\$ 86,200		Lower Whitfield Rd	Kelder, Wayne	KAFAS
68.4-4-17.210	\$ 288,900	12	Pine Tree Rd	Kelder, Christopher W.	KAFAS
68.4-4-17.300	\$ 331,700	16	Franklin Ln	Kelder, Wayne	KAFAS
68.4-4-18.100	\$ 278,200	173	Mill Hook Rd	Neumann, Mark G	KAFAS
68.4-4-19.112	\$ 58,000	20	Franklin Ln	Kelder, Wayne	KAFAS
68.4-4-19.113	\$ 53,000	12	Franklin Ln	Kelder, Wayne	KAFAS
68.4-4-19.120	\$ 60,500	15	Franklin Ln	Kelder, Wayne F	KAFAS
68.4-4-19.200	\$ 256,800	19	Franklin Ln	Rosen, Eric	KAFAS
68.4-4-2	\$ 278,200	20	Store Rd	Gates, Virginia	KAFAS
68.4-4-20.210	\$ 104,500	11	Franklin Ln	Finestone, Laura	KAFAS
68.4-4-21.100	\$ 1,120,000	99	Mill Hook Rd	Resort at Accord Holdings LLC	KAFAS
68.4-4-22.117	\$ 1,013,000	77	Mill Hook Rd	Nicholson, Lorraine	KAFAS
68.4-4-22.118	\$ 300,000	79	Mill Hook Rd	Nicholson, Lorraine	KAFAS



KAFAS AMBULANCE DISTRICT PROPOSED

PrintKey	Total Assessed Value	#	Street	OWNER_1	Proposed AID District
68.4-4-23.111	\$ 1,161,250	236	Lower Whitfield Rd	Lee, Let W	KAFAS
68.4-4-24.100	\$ 120,700	236	Metacahonts Rd	Countryman, Judith D	KAFAS
68.4-4-24.200	\$ 173,200	228	Metacahonts Rd	Brooks, Robert W	KAFAS
68.4-4-25.100	\$ 256,800	256	Lower Whitfield Rd	Hollender, Wendy	KAFAS
68.4-4-25.200	\$ 282,500	250	Lower Whitfield Rd	Moloney, Ann Marie	KAFAS
68.4-4-27.111	\$ 79,500		Lower Whitfield Rd	Wynkoop, Diana	KAFAS
68.4-4-27.112	\$ 321,000	222	Lower Whitfield Rd	Hollender, Wendy	KAFAS
68.4-4-27.113	\$ 60,000		Lower Whitfield Rd	Hollender, Wendy	KAFAS
68.4-4-27.114	\$ 40,000		Lower Whitfield Rd	Wynkoop, Steven	KAFAS
68.4-4-27.120	\$ 77,000	218	Lower Whitfield Rd	Wynkoop, Joshua J	KAFAS
68.4-4-27.200	\$ 60,000	218	Lower Whitfield Rd	Wynkoop, Joshua	KAFAS
68.4-4-29.100	\$ 89,400		Lw Whitfield Rd	Kelder Real Estate LLC	KAFAS
68.4-4-3	\$ 525,000	12	Store Rd	Weisman, Paul	KAFAS
68.4-4-30.100	\$ 99,500		Mill Hook Rd	Finestone, Laura	KAFAS
68.4-4-31.100	\$ 428,000	151	Lower Whitfield Rd	Rider, Donald	KAFAS
68.4-4-31.121	\$ 342,400	167	Lower Whitfield Rd	Gazal, Michael	KAFAS
68.4-4-31.200	\$ 260,000	121	Lower Whitfield Rd	Rider, Stephen D Jr	KAFAS
68.4-4-32	\$ 192,600	240	Lower Whitfield Rd	Bush, Dora	KAFAS
68.4-4-4.121	\$ 154,300	173	Lower Whitfield Rd	Kneale, Verity	KAFAS
68.4-4-4.131	\$ 262,200	179	Lower Whitfield Rd	Fehring, Debra	KAFAS
68.4-4-4.132	\$ 374,500	177	Lower Whitfield Rd	Lietz, Susan	KAFAS
68.4-4-4.200	\$ 192,600	174-176	Lower Whitfield Rd	Fehring, Debra J	KAFAS
68.4-4-8	\$ 187,300	111	Lower Whitfield Rd	Charles County Properties LLC	KAFAS
68.4-5-1.210	\$ 296,400	343	Metacahonts Rd	Alger, Russell	KAFAS
68.4-5-10	\$ 180,600	256	Metacahonts Rd	Tyler, Thomas A	KAFAS
68.4-5-12.110	\$ 845,000	215	Lower Whitfield Rd	Westwind Estates, LLC	KAFAS
68.4-5-13	\$ 152,250	197	Lower Whitfield Rd	Vandemark, Richard F	KAFAS
68.4-5-14.112	\$ 35,000	11	Store Rd	Weisman, Paul	KAFAS
68.4-5-14.113	\$ 70,000	7	Store Rd	Taylor, Randy	KAFAS
68.4-5-14.120	\$ 262,200	9	Store Rd	Johnson, Charles A Jr	KAFAS
68.4-5-14.200	\$ 129,000	296	Metacahonts Rd	Helmich, Keith S	KAFAS
68.4-5-15.100	\$ 278,200	25	Store Rd	Dorman, James E	KAFAS
68.4-5-15.200	\$ 256,800		Store Rd	Liedtke, Holger	KAFAS
68.4-5-15.300	\$ 203,300	33	Store Rd	Clogston, Mark E	KAFAS
68.4-5-16	\$ 81,500	39	Store Rd	Rzekonski, Joan	KAFAS
68.4-5-17	\$ 126,000	43	Store Rd	Podelko, Barbara	KAFAS
68.4-5-2	\$ 250,000	345	Metacahonts Rd	Greer, Jeffery	KAFAS
68.4-5-3	\$ 203,300	339	Metacahonts Rd	DeCampos, Deanna	KAFAS
68.4-5-4	\$ 94,000	329	Metacahonts Rd	Salfoski, Seido	KAFAS
68.4-5-5.100	\$ 208,300	321	Metacahonts Rd	Accordian Enterprises LLC	KAFAS
68.4-5-5.200	\$ 72,500	311	Metacahonts Rd	Gallagher, Grancine	KAFAS

KAFAS AMBULANCE DISTRICT PROPOSED

PrintKey	Total Assessed Value	#	Street	OWNER_1	Proposed AID District
68.4-5-6	\$ 143,850	300	Metacahonts Rd	Faulkner, Ray D	KAFAS
68.4-5-7.111	\$ 198,000	280	Metacahonts Rd	Giuditta, Angelo V	KAFAS
68.4-5-7.112	\$ 220,400	278	Metacahonts Rd	Heyl, Jeffrey	KAFAS
68.4-5-7.120	\$ 198,000	276	Metacahonts Rd	Fraser, Ernest W	KAFAS
68.4-5-7.130	\$ 190,400	270	Metacahonts Rd	Peterson, Andrew W	KAFAS
68.4-5-7.200	\$ 165,000	243	Lower Whitfield Rd	Osterhoudt, Michael R	KAFAS
68.4-5-8	\$ 203,300	275	Metacahonts Rd	Einbender, Lynne	KAFAS
68.4-5-9	\$ 152,250	248	Metacahonts Rd	Osterhoudt, Roger H	KAFAS
68.4-6-1.117	\$ 56,300		Cathy Jo Ct	Rock Mountain Farms Inc	KAFAS
68.4-6-1.119	\$ 305,000	53	Roberts Dr	Lunstedt, Brett D	KAFAS
68.4-6-1.120	\$ 30,000		Roberts Dr	Scrags, Darryl	KAFAS
68.4-6-1.130	\$ 256,800	19	Roberts Dr	Scrags, Darryl	KAFAS
68.4-6-1.200	\$ 150,100		Queens Hwy	Snyder, Charlotte	KAFAS
68.4-6-10	\$ 187,300	143	Queens Hwy	Crustus, Hans G	KAFAS
68.4-6-11	\$ 112,000	123	Queens Hwy	Simmons, Rachel S	KAFAS
68.4-6-12	\$ 57,500		Queens Hwy	Joslin-Rohrer, Emily R.	KAFAS
68.4-6-13	\$ 120,700	149	Queens Hwy	Joslin-Rohrer, Emily R.	KAFAS
68.4-6-14	\$ 178,500	147	Queens Hwy	Bradford, Douglas	KAFAS
68.4-6-15.111	\$ 206,000	183	Queens Hwy	Kingston, James H	KAFAS
68.4-6-15.112	\$ 44,300		Krum Rd	Waxman, Ben	KAFAS
68.4-6-15.120	\$ 230,000	189	Queens Hwy	Waxman, Benjamin	KAFAS
68.4-6-15.200	\$ 208,700	169	Queens Hwy	Gundberg, Robin M	KAFAS
68.4-6-16	\$ 11,900	320	Krum Rd	Bologa, Gregory	KAFAS
68.4-6-19	\$ 1,547,500	225	Metacahonts Rd	Four Green Fields	KAFAS
68.4-6-2	\$ 79,300	304	Queens Hwy	Miller, Michael E	KAFAS
68.4-6-21.100	\$ 374,500	294	Queens Hwy	Walsh, Callopie	KAFAS
68.4-6-3	\$ 89,500		Metacahonts Rd	Dymond, Glenn H	KAFAS
68.4-6-4.100	\$ 125,000	225	Metacahonts Rd	Four Green Fields Inc	KAFAS
68.4-6-5	\$ 157,500	160	Queens Hwy	Press, Ari	KAFAS
68.4-6-6	\$ 457,200	140	Queens Hwy	Richfield, Dan	KAFAS
68.4-6-7	\$ 136,500	129	Queens Hwy	Filippi, William	KAFAS
68.4-6-8	\$ 143,850	141	Queens Hwy	Babcock, Albert	KAFAS
68.4-6-9	\$ 131,000	139	Queens Hwy	Babcock, Albert	KAFAS
68.4-7-1.111	\$ 428,000	60	Terwilliger Rd	Sage, Gregory	KAFAS
68.4-7-1.112	\$ 79,500	31	Terwilliger Rd	Borozny, Kevin	KAFAS
68.4-7-1.113	\$ 347,800	43	Terwilliger Rd	Mullins, Joseph	KAFAS
68.4-7-1.114	\$ 337,000	50	Terwilliger Rd	Hutchins, Jason P	KAFAS
68.4-7-1.120	\$ 147,500	299	Krum Rd	Schilliacci Trust	KAFAS
68.4-7-10	\$ 267,500	233	Queens Hwy	Loorolondo-Rosa, Nicole	KAFAS
68.4-7-11	\$ 263,500	56	Piazza Rd	Mitchell, William	KAFAS
68.4-7-12	\$ 189,900	225	Queens Hwy	Freyre, Rebeca	KAFAS

KAFAS AMBULANCE DISTRICT PROPOSED

PrintKey	Total Assessed Value	#	Street	OWNER_1	Proposed AID District
68.4-7-13	\$ 267,500	22	Piazza Rd	Colletuari, Janet	KAFAS
68.4-7-14	\$ 254,700	219	Queens Hwy	Locorotondo, Peggy	KAFAS
68.4-7-15	\$ 263,600	16	Piazza Rd	Mansell, Kelly	KAFAS
68.4-7-16	\$ 256,800	339	Krum Rd	Sawyer, Stephen	KAFAS
68.4-7-17	\$ 214,000	329	Krum Rd	Redding, Benjamin	KAFAS
68.4-7-18	\$ 187,300	319	Krum Rd	Mcneil, Dale	KAFAS
68.4-7-19.100	\$ 59,000	17	Piazza Rd	Gibbs, Mark Howard	KAFAS
68.4-7-19.200	\$ 60,000	15	Piazza Rd	Shaughnessy, Joni	KAFAS
68.4-7-2	\$ 281,400	146	Piazza Rd	Ritayik, John A Jr	KAFAS
68.4-7-20	\$ 321,000	293	Krum Rd	Kennedy, David	KAFAS
68.4-7-21	\$ 2,500		Krum Rd	Siegel, Casey G.	KAFAS
68.4-7-22	\$ 5,900		Krum Rd	Siegel, Casey G.	KAFAS
68.4-7-23	\$ 535,000	276	Krum Rd	Siegel, Casey G.	KAFAS
68.4-7-24	\$ 208,700	37	Piazza Rd	Padin, Israel	KAFAS
68.4-7-25	\$ 152,250	65	Piazza Rd	Green, William	KAFAS
68.4-7-26	\$ 203,300	71	Piazza Rd	Johnston, Matthew R	KAFAS
68.4-7-27	\$ 136,500	87	Piazza Rd	Conley, Scott M	KAFAS
68.4-7-28	\$ 84,000	105	Piazza Rd	Junta, Crystal A	KAFAS
68.4-7-29	\$ 230,000	115	Piazza Rd	Hassan, Ahmed Sayeed	KAFAS
68.4-7-3	\$ 294,300	116	Piazza Rd	Taszak, Stefan J	KAFAS
68.4-7-30	\$ 87,500	125	Piazza Rd	Lynn, Diana	KAFAS
68.4-7-31	\$ 206,000	145	Piazza Rd	Tenwilliger, Arthur L	KAFAS
68.4-7-32	\$ 115,000	153	Piazza Rd	Bracklow, Beverly A	KAFAS
68.4-7-4	\$ 262,200	257	Queens Hwy	Keane, Rosa	KAFAS
68.4-7-5	\$ 278,200	106	Piazza Rd	Keil, Mark P	KAFAS
68.4-7-6	\$ 203,300	6	Tenwilliger Rd	Johnson, Warren	KAFAS
68.4-7-7	\$ 41,000		Piazza Ln	Brown, Dorothy Ann	KAFAS
68.4-7-8	\$ 267,500	3	Tenwilliger Rd	Petti, Robert R	KAFAS
68.4-7-9	\$ 203,500	60	Piazza Rd	McDonagh, Jennifer A	KAFAS
68.4-8-1	\$ 240,000	322	Queens Hwy	Metro-Recycling & Crushing Inc	KAFAS
68.4-8-10	\$ 211,600	35	Rock Mountain Estates	Garrett, Robert C	KAFAS
68.4-8-11	\$ 278,200	39	Rock Mountain Estates	Spencer, Thomas R	KAFAS
68.4-8-12	\$ 267,500	36	Rock Mountain Estates	Gleich, Joseph	KAFAS
68.4-8-13	\$ 289,100	28	Rock Mountain Estates	Callendo, Joshua	KAFAS
68.4-8-2	\$ 168,000	300	Queens Hwy	Woodbury, Tina	KAFAS
68.4-8-3	\$ 246,600	3	Rock Mountain Estates	Jarvis, Rachel	KAFAS
68.4-8-4	\$ 278,200	11	Rock Mountain Estates	Schwall, Christopher T	KAFAS
68.4-8-5	\$ 235,600	13	Rock Mountain Estates	Showon, Shakii Mahmud	KAFAS
68.4-8-6	\$ 210,800	17	Rock Mountain Estates	Drobnicki, Walter J III	KAFAS
68.4-8-7	\$ 242,900	21	Rock Mountain Estates	Johnson, Donna M	KAFAS
68.4-8-8	\$ 210,800	27	Rock Mountain Estates	Baker, Alan R	KAFAS

KAFAS AMBULANCE DISTRICT PROPOSED

PrintKey	Total Assessed Value	#	Street	OWNER_1	Proposed AID District
68.4-8-9	\$ 264,000	31	Rock Mountain Estates	Ronda, Richard	KAFAS
69.1-1-1.110	\$ 10,000		Five Springs Rd	Green, Kenneth D	KAFAS
69.1-1-1.120					KAFAS
69.1-1-1.200	\$ 294,300		Off Cliff Rd	Green, Kenneth D	KAFAS
69.1-1-1.10	\$ 214,000	234	Whitfield Rd	Howard, Tanya L	KAFAS
69.1-1-11.100	\$ 214,000	240	Whitfield Rd	Derven, Kenneth	KAFAS
69.1-1-11.200	\$ 428,000	238	Whitfield Rd	Cole, Jill	KAFAS
69.1-1-1.12	\$ 208,700	254	Whitfield Rd	DeBoer, Christine C	KAFAS
69.1-1-1.13	\$ 380,100	258	Whitfield Rd	Lotus Restoration & Design	KAFAS
69.1-1-14.210	\$ 1,480,300	7-8	Upper Whitfield Rd	Atta, Karen	KAFAS
69.1-1-1.15	\$ 168,000	14	Upper Whitfield Rd	McKenzie, Stuart G	KAFAS
69.1-1-1.16	\$ 417,300	10	Upper Whitfield Rd	Barnett, Brigitte L	KAFAS
69.1-1-1.17	\$ 198,000	12	Upper Whitfield Rd	Faro, Michael A	KAFAS
69.1-1-19.112	\$ 9,300		Upper Whitfield Rd	Lewis, Iris	KAFAS
69.1-1-19.212	\$ 60,000	16	Upper Whitfield Rd	Samponaro, Caroline M	KAFAS
69.1-1-19.213	\$ 374,500	20	Upper Whitfield Rd	Samponaro, Caroline M	KAFAS
69.1-1-2.100	\$ 258,900	358	Whitfield Rd	Kaiser, Barry G Jr	KAFAS
69.1-1-2.210	\$ 315,700	400	Whitfield Rd	Gnewikow, Jason	KAFAS
69.1-1-2.220	\$ 800,000	412	Whitfield Rd	Lisa Joy 1800 LLC	KAFAS
69.1-1-2.0	\$ 294,300	68	Upper Whitfield Rd	Mitchell, Joseph T	KAFAS
69.1-1-2.1	\$ 230,000	56	Upper Whitfield Rd	Bober, Margaret	KAFAS
69.1-1-2.2	\$ 508,300	48	Upper Whitfield Rd	Sherwin, Paul S	KAFAS
69.1-1-2.3.100		31	Upper Whitfield Rd	Krom Stone, LLC	KAFAS
69.1-1-2.4	\$ 13,000		Cliff Rd	Schwab, Donald	KAFAS
69.1-1-2.5	\$ 288,900	15	Upper Whitfield Rd	Glassman, Robin	KAFAS
69.1-1-2.6.210	\$ 240,800	286	Whitfield Rd	Ehrlich, Deborah	KAFAS
69.1-1-2.7	\$ 162,750	298	Whitfield Rd	Hobson, Heather	KAFAS
69.1-1-2.8	\$ 385,200	15	Cliff Rd	Schwab, Donald I	KAFAS
69.1-1-2.9	\$ 226,100	326	Whitfield Rd	326 Whitfield Rd LLC	KAFAS
69.1-1-3.110	\$ 374,500	335	Whitfield Rd	Van Laer, Charles E	KAFAS
69.1-1-30.100	\$ 66,000	348	Whitfield Rd	Bruceckner, Paul J	KAFAS
69.1-1-30.200	\$ 239,100	346	Whitfield Rd	Cousen, William P	KAFAS
69.1-1-31.112	\$ 28,900	352	Whitfield Rd	Fornino, Gerald C	KAFAS
69.1-1-31.120	\$ 1,000	OFF	Cliff Rd	Shahahan, John P	KAFAS
69.1-1-31.200	\$ 136,500	350	Whitfield Rd	Bruceckner, Paul J	KAFAS
69.1-1-3.2	\$ 166,200	31	Cliff Rd	Striano, Christina	KAFAS
69.1-1-3.3	\$ 288,900	39	Cliff Rd	Shanahan, John	KAFAS
69.1-1-3.4	\$ 50,000	43	Cliff Rd	Scord, Robert	KAFAS
69.1-1-3.6	\$ 29,000		Cliff Rd	Ferrara, James	KAFAS
69.1-1-3.7	\$ 95,000	51	Cliff Rd	Ferrara, James	KAFAS
69.1-1-3.8	\$ 50,000		Cliff Rd	Ferrara, Alice	KAFAS

KAFAS AMBULANCE DISTRICT PROPOSED

PrintKey	Total Assessed Value	#	Street	OWNER_1	Proposed AID District
69.1-1-39	\$ 50,000	79	Cliff Rd	Ferrara, James C	KAFAS
69.1-1-4.100	\$ 74,000	316	Whitfield Rd	Dewitt, Janet	KAFAS
69.1-1-4.200	\$ 70,000	317	Whitfield Rd	Hall-Davis, Austin	KAFAS
69.1-1-4.300	\$ 35,000		Whitfield Rd	Hall-Davis, Austin	KAFAS
69.1-1-40	\$ 328,900	83	Cliff Rd	Bilder, Steven	KAFAS
69.1-1-41	\$ 10,000	333	Whitfield Rd	Coddington, Ernest	KAFAS
69.1-1-42	\$ 168,000	267	Whitfield Rd	Platt, Karen	KAFAS
69.1-1-43.100	\$ 60,000		Upper Whitfield Rd	Sherwin, Paul S	KAFAS
69.1-1-44.110	\$ 41,400		Whitfield Rd	Koonce, Stuart	KAFAS
69.1-1-44.120	\$ 347,800	45	Cliff Rd	Koonce, Stuart S	KAFAS
69.1-1-44.130	\$ 13,000			Koonce, Stuart S	KAFAS
69.1-1-45	\$ 214,000	275	Whitfield Rd	Baker, Myron Jr	KAFAS
69.1-1-46	\$ 38,100		Whitfield Rd	Santangelo, Arthur A	KAFAS
69.1-1-5	\$ 145,000	299	Whitfield Rd	Twin Track Promotions Inc	KAFAS
69.1-1-6	\$ 224,700	297	Whitfield Rd	Zerbarini, Alfred	KAFAS
69.1-1-7	\$ 57,500	297	Whitfield Rd	Yerkes, Renaldo	KAFAS
69.1-1-8	\$ 235,400	265	Whitfield Rd	Finger, Michael J	KAFAS
69.1-1-9.111	\$ 288,900	255	Whitfield Rd	Perez, Joseph	KAFAS
69.1-1-9.112	\$ 294,300	239	Whitfield Rd	Silva, Timothy L	KAFAS
69.1-1-9.120	\$ 20,000		Whitfield Rd	Finger, Michael J.	KAFAS
69.1-1-9.200	\$ 11,400		Whitfield Rd	Finger, Michael J.	KAFAS
69.1-2-10	\$ 288,900	525	Winfield Cors	Bushnell, Melissa Beth	KAFAS
69.1-2-11	\$ 256,800	545	Winfield Cors	Shelley, Edward M	KAFAS
69.1-2-12.100	\$ 300,000		Winfield Cors	Shelley, Edward	KAFAS
69.1-2-12.200	\$ 49,000		Winfield Cors	Shelley, Edward M	KAFAS
69.1-2-13.100	\$ 65,200		Cooper St	Outdoor Adventures, Lnc.	KAFAS
69.1-2-13.200	\$ 288,900	180	Cooper St	Quinton, Roger	KAFAS
69.1-2-14	\$ 342,400	192	Cooper St	Miller, Jack A	KAFAS
69.1-2-15	\$ 328,500	168	Cooper St	Franco, Kyle	KAFAS
69.1-2-16	\$ 294,300	158	Cooper St	Klocek, Donald	KAFAS
69.1-2-17	\$ 192,600	138	Cooper St	Hoelger, Debora	KAFAS
69.1-2-18	\$ 120,700	130	Cooper St	Wood, Robin D	KAFAS
69.1-2-19	\$ 262,200	104	Cooper St	Gerosa, Gloria	KAFAS
69.1-2-2.100	\$ 160,000	229	Cooper St	Podes, Marisa	KAFAS
69.1-2-2.200	\$ 15,000	223	Cooper St	Direnzo, Santino	KAFAS
69.1-2-20	\$ 283,600	84	Cooper St	Petock, Matthew D.	KAFAS
69.1-2-21	\$ 124,400		Cooper St	Dewitt, Margaret Anne	KAFAS
69.1-2-22	\$ 87,500	72	Cooper St	Iocovello, Lorraine A	KAFAS
69.1-2-24.100	\$ 216,100	62	Cooper St	Shaw, Susan	KAFAS
69.1-2-25	\$ 157,500	50	Cooper St	Matson, Lawrence	KAFAS
69.1-2-26	\$ 178,500	44	Cooper St	Janet Clarke Dewitt	KAFAS

KAFAS AMBULANCE DISTRICT PROPOSED

PrintKey	Total Assessed Value			#	Street	OWNER_1	Proposed AID District
69.1-2-27	\$ 214,000			36	Cooper St	Keagle , Robert J	KAFAS
69.1-2-28	\$ 82,000				Whitfield Rd	Arnold, Lindsey	KAFAS
69.1-2-29	\$ 256,800			207	Whitfield Rd	Arnold, Shaye	KAFAS
69.1-2-3	\$ 240,800			235	Cooper St	Lafferty, James	KAFAS
69.1-2-30	\$ 47,500				Whitfield Rd	Arnold, Lindsey	KAFAS
69.1-2-31.100	\$ 227,400			28	Cooper St	Sommer, Michael B	KAFAS
69.1-2-31.200	\$ 246,100			22	Cooper St	Wihm, Paul	KAFAS
69.1-2-32.110	\$ 30,000				Cooper St	Barnes, Justin	KAFAS
69.1-2-32.120	\$ 337,000			49	Cooper St	Noseworthy, Caroline R	KAFAS
69.1-2-32.200	\$ 246,100			59	Cooper St	Balestra, Renee	KAFAS
69.1-2-33.100	\$ 263,600			63	Cooper St	Rozmarin, Eyam	KAFAS
69.1-2-33.200	\$ 267,500			75	Cooper St	Kopelman, Charles	KAFAS
69.1-2-34.110	\$ 214,000			21	Oregano Hill Rd	Small, Steven	KAFAS
69.1-2-34.212	\$ 32,700			27	Oregano Hill Rd	Kopelman, Charles	KAFAS
69.1-2-34.213	\$ 6,000				Oregano Hill Rd	Small, Steven	KAFAS
69.1-2-34.214	\$ 6,900			34	Oregano Hill Rd	Small, Steven	KAFAS
69.1-2-35.100	\$ 178,500			125	Cooper St	Davis, Wesley	KAFAS
69.1-2-35.200	\$ 45,000				Cooper St	Finley, Catherine	KAFAS
69.1-2-36	\$ 214,000			137	Cooper St	Anderson, Gavin	KAFAS
69.1-2-37.100	\$ 111,700				Cooper St	David, Petr	KAFAS
69.1-2-37.200	\$ 278,200			147	Cooper St	David, Peter	KAFAS
69.1-2-38	\$ 59,000				Cooper St	Rasmussen, Richard	KAFAS
69.1-2-4	\$ 374,500			223	Cooper St	Direnzo, Santino	KAFAS
69.1-2-5.100	\$ 454,800			212	Cooper St	Boria, Edward	KAFAS
69.1-2-5.210	\$ 47,200				Cooper St	Maddaloni, William	KAFAS
69.1-2-5.220	\$ 347,800			196	Cooper St	Horner, Rebecca	KAFAS
69.1-2-5.231	\$ 214,000			197	Cooper St	Daphe Lawrence Trust	KAFAS
69.1-2-5.232	\$ 66,500			213	Cooper St	Mitchell, Shane	KAFAS
69.1-2-6							KAFAS
69.1-2-7	\$ 177,000				Winfield Cors	Gaetano, Giordano	KAFAS
69.1-2-8.110	\$ 600				Whitelands Rd	Bowman, John G	KAFAS
69.1-2-8.120	\$ 300				White Lands Rd	Reiten, Noah	KAFAS
69.1-2-8.130	\$ 300				White Lands Rd	Reiten, Noah	KAFAS
69.1-2-8.200	\$ 200				White Lands Rd	Cannizzara Family Trust	KAFAS
69.1-2-9	\$ 706,200			540	Winfield Cors	Shelley, Edward IV	KAFAS
69.3-1-1.111	\$ 520,000			500	Mill Hook Rd	Aoki, Carole	KAFAS
69.3-1-1.112	\$ 67,000			505	Mill Hook Rd	Fishteyn, Michael	KAFAS
69.3-1-1.113	\$ 500,000			502	Mill Hook Rd	Eynon, Diane	KAFAS
69.3-1-1.114	\$ 60,000			484	Mill Hook Rd	Beranbaum, Beth	KAFAS
69.3-1-1.200	\$ 214,000			498	Mill Hook Rd	Tricomi, Edward	KAFAS
69.3-1-10	\$ 240,800			252	Airport Rd	Lapp, Todd L	KAFAS

KAFAS AMBULANCE DISTRICT PROPOSED

PrintKey	Total Assessed Value	#	Street	OWNER_1	Proposed AID District
69.3-1-11	\$ 16,000			Whitfield Cemetery	KAFAS
69.3-1-12.110	\$ 711,000	149	Whitfield Rd	Grant, Brien E	KAFAS
69.3-1-12.120	\$ 70,500		Whitfield Rd	Hall-Davis, Lillian - Trustee	KAFAS
69.3-1-12.200	\$ 535,000	235	Airport Rd	Williams, Patrick M	KAFAS
69.3-1-14.100	\$ 157,500	30	Dennin Ln	Henebery, Thomas P Jr	KAFAS
69.3-1-14.200	\$ 66,500	41	Dennin Ln	Dennin, Matthew J Sr	KAFAS
69.3-1-15	\$ 288,900	173	Airport Rd	Uncle Peter's Farm LLC	KAFAS
69.3-1-16	\$ 252,500	161	Airport Rd	Panzer, Elizabeth	KAFAS
69.3-1-17.110	\$ 25,000		Denninville Rd	Dennin, James P	KAFAS
69.3-1-17.120	\$ 200,600	43	Denninville Rd	Gundberg, Jared A	KAFAS
69.3-1-17.130	\$ 139,000	39	Denninville Rd	Waddell, Donna Marie	KAFAS
69.3-1-17.140	\$ 95,000	18	Denninville Rd	Dennin, James P	KAFAS
69.3-1-17.200	\$ 240,800	147	Airport Rd	Davis, Tina R	KAFAS
69.3-1-17.300	\$ 278,200	24	Dennin Ln	Dennin, Matthew J Sr	KAFAS
69.3-1-18	\$ 99,750	12	Dennin Ln	Mccoy, Melissa	KAFAS
69.3-1-19	\$ 178,500	3	Dennin Ln	Pellegrino, Gerard	KAFAS
69.3-1-2.120	\$ 444,000	476	Mill Hook Rd	Lewis, Iris	KAFAS
69.3-1-20	\$ 138,800		Canyon Lake Rd	Lapp, Robert	KAFAS
69.3-1-21.100	\$ 162,750	15	Canyon Lake Rd	Collins, Michael	KAFAS
69.3-1-22	\$ 4,900		Airport Rd	Marshall, Steven L	KAFAS
69.3-1-23.100	\$ 353,100	11	Canyon Lake Rd	Marshall, Steven L	KAFAS
69.3-1-24	\$ 733,000	18	Old Whitfield Rd	Gottdiener, Noah	KAFAS
69.3-1-25	\$ 240,800	28	Old Whitfield Rd	Lee, Donald	KAFAS
69.3-1-26	\$ 178,500	30	Old Whitfield Rd	Bush, Lawrence	KAFAS
69.3-1-27	\$ 850,000	58	Whitfield Rd	Marshall, Steven L	KAFAS
69.3-1-28.100	\$ 406,600	150	Mill Hook Rd	Pinsky Trust	KAFAS
69.3-1-28.200	\$ 92,700		Mill Hook Rd	Finestone, Lisa	KAFAS
69.3-1-29.100	\$ 331,700	96	Whitfield Rd	Barley, George E	KAFAS
69.3-1-29.200	\$ 157,500	98	Whitfield Rd	Barley, Linda J	KAFAS
69.3-1-3	\$ 110,000	228	Whitfield Rd	Bono, Francesco	KAFAS
69.3-1-30	\$ 331,700	89	Whitfield Rd	Del Principe, David	KAFAS
69.3-1-32	\$ 267,500	360	Mill Hook Rd	Hecht, Cheryl	KAFAS
69.3-1-33	\$ 154,000	1	Lower Whitfield Rd	Rider, Leonard C	KAFAS
69.3-1-34	\$ 157,500	7	Lower Whitfield Rd	Greenstein, Steven E	KAFAS
69.3-1-35	\$ 181,000	9	Lower Whitfield Rd	Barley Trust	KAFAS
69.3-1-36	\$ 88,000	16	Lower Whitfield Rd	Kellogg, Sandra L	KAFAS
69.3-1-37	\$ 192,600	381	Mill Hook Rd	Toombs, Keith Sr	KAFAS
69.3-1-38	\$ 214,000	375	Mill Hook Rd	Jordan, William M	KAFAS
69.3-1-39	\$ 342,400	28	Lower Whitfield Rd	Anderson, Charles H	KAFAS
69.3-1-4	\$ 141,700	214	Whitfield Rd	Niscia, Marion	KAFAS
69.3-1-40	\$ 267,500	15	Lower Whitfield Rd	Parker, Louise	KAFAS

KAFAS AMBULANCE DISTRICT PROPOSED

PrintKey	Total Assessed Value	#	Street	OWNER_1	Proposed AID District
69.3-1-41	\$ 136,500	411	Mill Hook Rd	Murray, Darla	KAFAS
69.3-1-42.110	\$ 203,300	11	Lower Whitfield Rd	Latimore, Roger	KAFAS
69.3-1-42.120	\$ 30,000		Mill Hook Rd	Hall-Davis, Lillian - Trustee	KAFAS
69.3-1-42.200	\$ 147,000	392	Mill Hook Rd	Hallas, Linda	KAFAS
69.3-1-43	\$ 299,600	124	Whitfield Rd	Hall-Davis, Lillian	KAFAS
69.3-1-44.110	\$ 187,300	432	Mill Hook Rd	Matthews, Shawn	KAFAS
69.3-1-44.120	\$ 264,300	420	Mill Hook Rd	Haeg, Martha	KAFAS
69.3-1-44.130	\$ 2,300		Mill Hook Rd	Correa, Stephanie	KAFAS
69.3-1-44.200	\$ 235,400	416	Mill Hook Rd	Correa, Jose M	KAFAS
69.3-1-45.110	\$ 560,000	452	Mill Hook Rd	Habayeb, Khaled	KAFAS
69.3-1-45.120	\$ 230,000	436	Mill Hook Rd	Rodriguez, Luis	KAFAS
69.3-1-45.200	\$ 71,500	464	Mill Hook Rd	Greenwald, David E	KAFAS
69.3-1-46	\$ 198,000	468	Mill Hook Rd	Jordan, Paul A	KAFAS
69.3-1-47	\$ 305,000	465-467	Mill Hook Rd	Stritmatter, Douglas	KAFAS
69.3-1-48	\$ 203,300	461	Mill Hook Rd	Ferraiolo, Carlo	KAFAS
69.3-1-49	\$ 80,000	455	Mill Hook Rd	Harvey, Theresa L	KAFAS
69.3-1-5	\$ 214,000	214	Whitfield Rd	Goodwin, Lawrence B	KAFAS
69.3-1-50.110	\$ 136,700	445	Mill Hook Rd	Rubin, Maury	KAFAS
69.3-1-50.120	\$ 246,100	417	Mill Hook Rd	Kellogg, Gerard	KAFAS
69.3-1-50.200	\$ 100,000	429	Mill Hook Rd	Barley, Gerlinde Babetta	KAFAS
69.3-1-58	\$ 300	Off	Mill Hook Rd	Netedov, Igor	KAFAS
69.3-1-59	\$ 300	Off	Mill Hook Rd	Fishteyn, Michael	KAFAS
69.3-1-6.111	\$ 37,200		Whitfield Rd	Borromeo, Canuto B	KAFAS
69.3-1-6.112	\$ 454,800	193	Whitfield Rd	Borromeo, Canuto B	KAFAS
69.3-1-6.120	\$ 37,900		Whitfield Rd	Rosenfeld, Carol	KAFAS
69.3-1-6.200	\$ 203,300	205	Whitfield Rd	Ritter, Samantha	KAFAS
69.3-1-65.100	\$ 85,000	6	Lower Whitfield Rd	County of Ulster	KAFAS
69.3-1-65.200	\$ 235,400	2	Lower Whitfield Rd	Smith, Richard	KAFAS
69.3-1-66	\$ 240,800	12	Lower Whitfield Rd	Barley, Michael R	KAFAS
69.3-1-67	\$ 240,800	92	Whitfield Rd	Emmons, Ryan A	KAFAS
69.3-1-68.100	\$ 321,000	105	Whitfield Rd	Brinlee, Steven G	KAFAS
69.3-1-68.200	\$ 70,800		Whitfield Rd	Brinlee, Steven	KAFAS
69.3-1-7.111	\$ 483,600	170	Whitfield Rd	Iligen, Turu	KAFAS
69.3-1-7.112	\$ 20,000	180	Whitfield Rd	Iligen, Turu	KAFAS
69.3-1-8	\$ 178,500	181	Whitfield Rd	Carelli, John T	KAFAS
69.3-1-9.100	\$ 288,900	280	Airport Rd	Lapp, Timothy	KAFAS
69.3-1-9.200	\$ 262,200	278	Airport Rd	Lapp, Nicholas E	KAFAS
69.3-2-1	\$ 38,800		Airport Rd	Dewitt, Eleanor D	KAFAS
69.3-2-10	\$ 625,000	4652	Route 209	Naggar, Jean	KAFAS
69.3-2-11	\$ 140,000	4662	Route 209	Waddell, Jeffrey R	KAFAS
69.3-2-12	\$ 195,000	4690	Route 209	Sweedlund, Paul	KAFAS



KAFAS AMBULANCE DISTRICT PROPOSED

PrintKey	Total Assessed Value	#	Street	OWNER_1	Proposed AID District
69.3-2-14	\$ 230,000	4706	Route 209	Tannalog LLC	KAFAS
69.3-2-15	\$ 70,000	4724	Route 209	Long, Michael W	KAFAS
69.3-2-16	\$ 200,000	4728	Route 209	Dawson Holding Co Inc	KAFAS
69.3-2-17.110	\$ 242,500	4732	Route 209	Jarvis, Susan E	KAFAS
69.3-2-17.120	\$ 150,000	4738	Route 209	Caban, Sheri	KAFAS
69.3-2-18.100	\$ 90,000	4743	Route 209	Kambouris, George	KAFAS
69.3-2-19.100	\$ 180,000	4758	Route 209	Johnson, John	KAFAS
69.3-2-2	\$ 473,500	244	Airport Rd	Dewitt, Margaret	KAFAS
69.3-2-20	\$ 230,000	4764	Route 209	Volante, Joanna	KAFAS
69.3-2-21	\$ 70,000	4768	Route 209	Hewitt, Paul	KAFAS
69.3-2-22	\$ 120,000	4778	Route 209	Paddock, Jaime	KAFAS
69.3-2-23	\$ 170,000	4784	Route 209	Paddock, Adam S	KAFAS
69.3-2-24	\$ 264,900	4802	Route 209	AlanLinda LLC	KAFAS
69.3-2-25	\$ 187,300	8	Sand Hill Rd	Brashears, Amber	KAFAS
69.3-2-26	\$ 200,000	4806	Route 209	Baker, Karl	KAFAS
69.3-2-27	\$ 70,000	4808	Route 209	Smith, Michael J	KAFAS
69.3-2-28.112	\$ 15,000		Route 209	Guyette, James V	KAFAS
69.3-2-28.113	\$ 15,000		Route 209	Guyette, James V.	KAFAS
69.3-2-28.114	\$ 128,000	4820	Route 209	Rivenburg, Florence	KAFAS
69.3-2-28.115	\$ 5,300		Route 209	Rivenburg, Florence	KAFAS
69.3-2-28.120	\$ 25,000	4817	Route 209	Guyette, James V	KAFAS
69.3-2-28.131	\$ 25,400		Route 209	Guyette, James V.	KAFAS
69.3-2-28.141	\$ 30,000		Route 209	Gray, Hilda	KAFAS
69.3-2-28.200	\$ 25,000		Route 209	Guyette, Nicole	KAFAS
69.3-2-29	\$ 55,000	4827	Route 209	Guyette, James V	KAFAS
69.3-2-3	\$ 66,000		Route 209	Naggar, Serge	KAFAS
69.3-2-30	\$ 224,700	10	Airport Rd	Wedemeyer, Trevor	KAFAS
69.3-2-31.110	\$ 124,000	22	Airport Rd	Harding, Barbara	KAFAS
69.3-2-31.120	\$ 143,300	14	Airport Rd	Banks, Diana E	KAFAS
69.3-2-31.200	\$ 220,400	12	Airport Rd	Gonzalez, Pedro J	KAFAS
69.3-2-34.100	\$ 235,000	4812	Route 209	Hilmi, David J	KAFAS
69.3-2-34.200	\$ 37,100		Airport Rd	Blank, Marie E	KAFAS
69.3-2-35.100		60-64	Airport Rd	Schneider, Joseph	KAFAS
69.3-2-35.200	\$ 81,300	78	Airport Rd	Ziba, Tabitha	KAFAS
69.3-2-36	\$ 65,000	84	Airport Rd	Burlatley, Michael	KAFAS
69.3-2-37	\$ 200,000	100	Airport Rd	Town of Rochester	KAFAS
69.3-2-39.100	\$ 141,700	136	Airport Rd	Van Gorder, Jessica	KAFAS
69.3-2-39.200	\$ 85,000	142	Airport Rd	Quick, Gary	KAFAS
69.3-2-39.300	\$ 17,000	146	Airport Rd	Post, John	KAFAS
69.3-2-4.100	\$ 175,300	6	Dubois Dr	Harris, Sean	KAFAS
69.3-2-4.200	\$ 221,500	24	Dubois Dr	Dubois, Jack	KAFAS

KAFAS AMBULANCE DISTRICT PROPOSED

PrintKey	Total Assessed Value	#	Street	OWNER_1	Proposed AID District
69.3-2-4.310	\$ 192,600	5	Meadowbrook Ln	Buley, Todd H	KAFAS
69.3-2-4.320	\$ 131,000	15	Meadowbrook Ln	Buley, Troy W	KAFAS
69.3-2-4.330	\$ 136,500	33	Meadowbrook Ln	Walker, Phillip W	KAFAS
69.3-2-40.100	\$ 214,000	148	Airport Rd	Crawford, Catherine	KAFAS
69.3-2-40.210	\$ 282,500	104	Airport Rd	Post, John J Jr	KAFAS
69.3-2-41.100	\$ 5,637,500	4780	Route 209	Town of Rochester	KAFAS
69.3-2-41.200	\$ 64,900	Off	Airport Rd	Town of Rochester	KAFAS
69.3-2-42	\$ 180,000	4740	Route 209	Jarvis, Howard S	KAFAS
69.3-2-43	\$ 287,500	152	Airport Rd	Fesio, William T	KAFAS
69.3-2-44	\$ 1,335,000	234	Airport Rd	Kleinhandles, Zachary	KAFAS
69.3-2-45	\$ 160,000	4770	Route 209	Stanley, Donna	KAFAS
69.3-2-46	\$ 170,000	41	Sand Hill Rd	Lepow, Michael	KAFAS
69.3-2-5	\$ 85,000	45	Winfield Cors	Siegel, David M	KAFAS
69.3-2-6.100	\$ 374,500	17	Winfield Cors	Powell, Joel	KAFAS
69.3-2-6.200	\$ 561,800	16	Winfield Cors	Powell, Joel	KAFAS
69.3-2-7	\$ 120,000	4612	Route 209	Heins, Eric	KAFAS
69.3-2-8	\$ 136,500	4616	Route 209	Leone, Samantha L	KAFAS
69.3-2-9	\$ 250,000	4628	Route 209	4628 Route 209 LLC	KAFAS
69.3-3-1.112	\$ 278,200	24	Kyserike Rd	Warner, Robert D	KAFAS
69.3-3-1.113	\$ 1,160,000	4611	Route 209	Rondout Valley LLC	KAFAS
69.3-3-1.114	\$ 175,000	4603	Route 209	Hoorndbeek, Brian J	KAFAS
69.3-3-1.120	\$ 152,250	4603	Route 209	Dewitt, Peter	KAFAS
69.3-3-1.210	\$ 70,000	18	Kyserike Rd	Franck, Annamaria Beke	KAFAS
69.3-3-10	\$ 110,000	4693	Route 209	Blank, Joseph C	KAFAS
69.3-3-11	\$ 75,000	Route 209	Route 209	Babcock, Albert S III	KAFAS
69.3-3-12	\$ 56,600	Route 209	Route 209	Tietz, Catherine Horst	KAFAS
69.3-3-13	\$ 214,000	36	Kyserike Rd	Bush, Erin	KAFAS
69.3-3-14	\$ 379,800	50	Kyserike Rd	McElligott, Philip	KAFAS
69.3-3-15	\$ 291,600	56	Kyserike Rd	Smisejh, James	KAFAS
69.3-3-16	\$ 70,000	62	Kyserike Rd	Smisejh, Jeremy	KAFAS
69.3-3-17	\$ 19,000,000		Kyersike Rd	Central School Dist #1	KAFAS
69.3-3-18	\$ 535,000	412	Old Kings Hwy	Lane, Linda L	KAFAS
69.3-3-19	\$ 246,100	422	Old Kings Hwy	Lapp, Ronald G Jr	KAFAS
69.3-3-2.100	\$ 168,000	4625	Route 209	Chambers, Ralph	KAFAS
69.3-3-20.100	\$ 53,500		Old Kings Hwy	Taylor, Allison	KAFAS
69.3-3-20.200	\$ 417,300	430	Old Kings Hwy	Taylor, Allison	KAFAS
69.3-3-21	\$ 7,000	Off	Old Kings Hwy	Bendelius, Alan R	KAFAS
69.3-3-22.111	\$ 83,500		Old Kings Hwy	Sauer, Christopher	KAFAS
69.3-3-22.122	\$ 67,500		Old Kings Hwy	Lawrence, Scott C	KAFAS
69.3-3-22.123	\$ 300,000	443	Old Kings Hwy	Cash, Ivan	KAFAS
69.3-3-22.210	\$ 267,500	437	Old Kings Hwy	Sauer, Christopher J	KAFAS

KAFAS AMBULANCE DISTRICT PROPOSED

PrintKey	Total Assessed Value			#	Street	OWNER_1	Proposed AID District
69.3-3-22.220	\$ 200,000			433	Old Kings Hwy	Sauer, Christopher J	KAFAS
69.3-3-22.300	\$ 321,000			462	Old Kings Hwy	Curran, Sarah	KAFAS
69.3-3-22.310	\$ 454,800			456	Old Kings Hwy	Paul, Christina R	KAFAS
69.3-3-23	\$ 995,000			482	Old Kings Hwy	Kirven, Michael	KAFAS
69.3-3-24	\$ 10,600				Off Old Kings Hwy	Kirven, Michael	KAFAS
69.3-3-25.110	\$ 30,000			4731	Route 209	Kambouris, Alexios	KAFAS
69.3-3-25.121	\$ 75,000				Route 209	Kambouris, Alexios	KAFAS
69.3-3-25.122	\$ 190,000			4725	Route 209	Weaver, Richard W 3rd	KAFAS
69.3-3-25.200	\$ 75,000				Route 209	Kirven, Michael	KAFAS
69.3-3-25.300	\$ 75,000				Route 209	Kirven, Michael	KAFAS
69.3-3-26.100	\$ 435,000			4747	Route 209	Kambouris, Alexios	KAFAS
69.3-3-27.100	\$ 283,600			4751	Route 209	Jaffe, Brian	KAFAS
69.3-3-27.211	\$ 162,750			4753	Route 209	Joyce, Jason P	KAFAS
69.3-3-27.221	\$ 147,000			4757	Route 209	Plambeck, Cheryl M	KAFAS
69.3-3-27.230	\$ 168,000			4759	Route 209	Winnie, David	KAFAS
69.3-3-28	\$ 84,500			4773	Route 209	Vandemark, Barry	KAFAS
69.3-3-29	\$ 115,000			4775	Route 209	Comentino, Allison P	KAFAS
69.3-3-3.100	\$ 230,000			4627-4631	Route 209	Marano, Salvatore	KAFAS
69.3-3-30	\$ 141,700			4777	Route 209	Montalvo, Robert M	KAFAS
69.3-3-32	\$ 89,250			4779	Route 209	Visconti, John	KAFAS
69.3-3-33	\$ 112,800			4785	Route 209	Visconti, John	KAFAS
69.3-3-34	\$ 278,200			4803	Route 209	Blank, Joseph C	KAFAS
69.3-3-35.110	\$ 160,000			4755	Route 209	Cannizzaro, Gene	KAFAS
69.3-3-35.120	\$ 37,500				Route 209	Cannizzaro, Gene	KAFAS
69.3-3-35.210	\$ 95,000			35	Pine Ridge Ln	Kirven, Michael	KAFAS
69.3-3-35.220	\$ 219,400			34	Pine Ridge Ln	Ryan, Maureen A	KAFAS
69.3-3-35.230	\$ 55,000			22	Pine Ridge Ln	Montalvo, Gina	KAFAS
69.3-3-35.240	\$ 331,700			28	Pine Ridge Ln	Montalvo, Muriel J	KAFAS
69.3-3-35.310	\$ 219,600			4795	Route 209	Johnson, Philip M	KAFAS
69.3-3-35.320	\$ 31,500			4791	Route 209	Johnson, Philip M	KAFAS
69.3-3-36	\$ 112,500				Old Kings Hwy	Cross, John S III	KAFAS
69.3-3-37.100	\$ 534,000			570	Old Kings Hwy	Davenport, Bruce	KAFAS
69.3-3-37.210	\$ 395,900			560	Old Kings Hwy	Busch & Kerner Family Trust	KAFAS
69.3-3-37.410	\$ 401,300			544	Old Kings Hwy	Wood, Bruce	KAFAS
69.3-3-38.100	\$ 450,000			582	Old Kings Hwy	Sidesinger, Tracy	KAFAS
69.3-3-38.200	\$ 55,000				Old Kings Hwy	Sidesinger, Tracy	KAFAS
69.3-3-39	\$ 246,100			418	Old Kings Hwy	Cattle, John E	KAFAS
69.3-3-4.100	\$ 195,200			4633	Route 209	Osterhoudt, Edward P	KAFAS
69.3-3-5.100	\$ 180,600			4643	Route 209	Fade, Nicole M	KAFAS
69.3-3-6.100	\$ 162,500			4653	Route 209	Cottage Grove Rentals LLC	KAFAS
69.3-3-7.100	\$ 141,700			4663	Route 209	Eaves, Gordon M	KAFAS

KAFAS AMBULANCE DISTRICT PROPOSED

PrintKey	Total Assessed Value	#	Street	OWNER_1	Proposed AID District
69.3-3-8	\$ 70,000	4673	Route 209	Dawson, John	KAFAS
69.3-3-9.111	\$ 480,000	4685	Route 209	Empire State RE LLC	KAFAS
69.3-3-9.200	\$ 262,800	4675-2	Route 209	Garland, Joanne M	KAFAS
69.4-2-1.100	\$ 27,000		Route 209	Mahoney, Maureen	KAFAS
69.4-2-1.200	\$ 37,500		Kyserike Rd	Mahoney, Maureen A	KAFAS
69.4-2-1.312	\$ 243,400	55	Kyserike Rd	Gogg, William T	KAFAS
69.4-2-1.313	\$ 277,100	45	Kyserike Rd	Caro, Efrain	KAFAS
69.4-2-1.314	\$ 224,700	35	Kyserike Rd	Shaver-Conklin, Nancy	KAFAS
69.4-2-1.315	\$ 353,100	4540	Route 209	Hornbeck, Laurie A	KAFAS
69.4-2-1.316	\$ 395,000	4480	Route 209	Hornbeck, Randy Scott	KAFAS
69.4-2-1.319	\$ 337,000	270	Old Kings Hwy	Veeder, Stuart J	KAFAS
69.4-2-1.320	\$ 428,000	4496	Route 209	Elmrock Inn LLC	KAFAS
69.4-2-1.322	\$ 45,600		Kyserike Rd	Hornbeck, Randy S	KAFAS
69.4-2-1.326	\$ 143,700	268	Old Kings Hwy	Hornbeck, Randy S	KAFAS
69.4-2-1.327	\$ 288,900	39	Kyserike Rd	Hornbeck, Brian J	KAFAS
69.4-2-1.328	\$ 214,000		Route 209	Hornbeck, Randall S	KAFAS
69.4-2-11.100	\$ 222,600	2609	Lucas Tpke	Resti, Christine	KAFAS
69.4-2-11.210	\$ 1,471,400	1-100	Rescue Rd	Woodstock Farm Animal Sanctuar	KAFAS
69.4-2-12	\$ 299,600	19	Pompeys Cave Rd	Degrav, Donald	KAFAS
69.4-2-13.100	\$ 4,900		Pompeys Cave Rd	Degrav, Donald L	KAFAS
69.4-2-14.100	\$ 385,200	28	Pompeys Cave Rd	Jury, Robert	KAFAS
69.4-2-14.200	\$ 267,500		Lucas Tpke	Pinto, Alfonse	KAFAS
69.4-2-15	\$ 127,300	2615	Kyserike Rd	Bendilius, Ruth	KAFAS
69.4-2-16.100	\$ 38,600	50	Pompeys Cave Rd	Cosentini, Angelo	KAFAS
69.4-2-16.200	\$ 38,500	40	Pompeys Cave Rd	Cosentini, Angelo	KAFAS
69.4-2-16.300	\$ 791,800	46	Pompeys Cave Rd	Cosentini, Angelo	KAFAS
69.4-2-16.400	\$ 240,800	2627	Lucas Tpke	Baker, Wade A	KAFAS
69.4-2-17.100	\$ 535,000	2659	Lucas Tpke	Drodhuj, Lama Karma	KAFAS
69.4-2-18	\$ 210,000	531	County Route 6	Goldfarb, Jesse	KAFAS
69.4-2-19.100	\$ 374,500	521	County Route 6	Garfero, William	KAFAS
69.4-2-2	\$ 183,500	85	Kyserike Rd	Real Escapes Property Lic	KAFAS
69.4-2-20	\$ 47,500		Lucas Tpke	Martin, Linda	KAFAS
69.4-2-21	\$ 242,900	2668	Lucas Tpke	Martin, Linda	KAFAS
69.4-2-22	\$ 936,300	2732	Lucas Tpke	Bendilius, Ruth	KAFAS
69.4-2-23	\$ 246,100	325	Kyserike Rd	Lapp, Robert W	KAFAS
69.4-2-24	\$ 3,400		Off Kyserike Rd	Stewart, Brad	KAFAS
69.4-2-25.100	\$ 321,000	301	Kyserike Rd	Leonard, Gerry	KAFAS
69.4-2-26	\$ 2,500	294	Kyserike Rd	Elmore, Walter D	KAFAS
69.4-2-27	\$ 321,000	276	Kyserike Rd	McCarthy, Diana E	KAFAS
69.4-2-28.100	\$ 43,500		Kyserike Rd	Conklin, Linda	KAFAS
69.4-2-28.210	\$ 60,000	289	Kyserike Rd	Aw, Mee Hong	KAFAS

KAFAS AMBULANCE DISTRICT PROPOSED

PrintKey	Total Assessed Value	#	Street	OWNER_1	Proposed AID District
69.4-2-29	\$ 256,800	273	Kyserike Rd	Yeager, Robert J II	KAFAS
69.4-2-3	\$ 417,300	93	Kyserike Rd	Feldman, Daniel	KAFAS
69.4-2-30	\$ 147,000	269	Kyserike Rd	Conklin, Linda	KAFAS
69.4-2-31	\$ 435,000	317	Kyserike Rd	BBW Realty LLC	KAFAS
69.4-2-32.100	\$ 3,000		Kyserike Rd	BBW Realty LLC	KAFAS
69.4-2-32.200	\$ 2,700		Kyserike Rd	Bendilius, Alan	KAFAS
69.4-2-33.111	\$ 326,000	205	Kyserike Rd	Resnik, Donald	KAFAS
69.4-2-33.112	\$ 256,800	311	Old Kings Hwy	Lim, Judith	KAFAS
69.4-2-33.120	\$ 438,700	297	Old Kings Hwy	Delgado, Jane	KAFAS
69.4-2-33.200	\$ 339,800	331	Old Kings Hwy	Stewart, Brad	KAFAS
69.4-2-34	\$ 278,200	308	Old Kings Hwy	Grove, Katie	KAFAS
69.4-2-35	\$ 246,100	330	Old Kings Hwy	Leahy, Raymond K & Raymond	KAFAS
69.4-2-36	\$ 152,250	147	Kyserike Rd	Norton, Pamela A	KAFAS
69.4-2-37	\$ 71,000		Kyserike Rd	Real Escapes Property Llc	KAFAS
69.4-2-38	\$ 267,500	294	Kyserike Rd	Elmore, Walter D	KAFAS
69.4-2-40	\$ 188,500		Kyserike Rd	Schoonmaker Heirs LLC	KAFAS
69.4-2-41	\$ 4,800		RAIL TRAIL	Town of Rochester	KAFAS
69.4-2-42	\$ 2,400		RAIL TRAIL Rd	Town of Rochester	KAFAS
69.4-2-43	\$ 251,500	302	Kyserike Rd	Ankele, Alix	KAFAS
69.4-2-44.100	\$ 347,800	264	Old Kings Hwy	Finkle, Rise J	KAFAS
69.4-2-44.200	\$ 40,000	290	Old Kings Hwy	Veeder, Stuart	KAFAS
69.4-2-44.300	\$ 320,000	294	Old Kings Hwy	Craig, Elfriede	KAFAS
69.4-2-44.400	\$ 38,500	296	Old Kings Hwy	Craig, David	KAFAS
69.4-2-44.500	\$ 240,800	300	Old Kings Hwy	Nostrand, Douglas C	KAFAS
69.4-2-5.100	\$ 94,500	267	Old Kings Hwy	Cross, Kurt D	KAFAS
69.4-2-5.210	\$ 401,300	285	Old Kings Hwy	Uister-Greene Co. ARC	KAFAS
69.4-2-5.220	\$ 259,500	265	Old Kings Hwy	Cross, Jennifer	KAFAS
69.4-2-6.100	\$ 449,400	263	Old Kings Hwy	O'Keefe, Raymond P	KAFAS
69.4-2-6.200	\$ 2,400		Old Kings Hwy	Hansen, Harry P	KAFAS
69.4-2-7.112	\$ 267,500	2	Pompeys Cave Rd	Neff, Louis	KAFAS
69.4-2-7.113	\$ 234,000	2613	Lucas Tpk	Paccione, Gerald	KAFAS
69.4-2-7.114	\$ 53,500	8	Pompeys Cave Rd	Neff, Wilfred H	KAFAS
69.4-2-7.115	\$ 449,400	12	Pompeys Cave Rd	Neff, Wilfred H	KAFAS
69.4-2-7.116	\$ 246,000		Lucas Tpk	Neff, Wilfred	KAFAS
69.4-2-7.120	\$ 200,000	2596	Lucas Tpk	Toke, Eric T	KAFAS
69.4-2-7.200	\$ 294,300	2586	Lucas Tpk	Rydant, Richard	KAFAS
69.4-2-8	\$ 37,500		Lucas Tpk	Neff, David	KAFAS
69.4-2-9	\$ 10,000			Benton Bar Cemetery	KAFAS
76.10-1-1.100	\$ 47,000		Samsonville Rd	Nelson, Theodore W	KAFAS
76.10-1-1.1	\$ 175,000	4	Old Mine Rd	St. Fleur, Shedlyn	KAFAS
76.10-1-1.13	\$ 150,000	3	Anna St	Decker, Eric V	KAFAS

KAFAS AMBULANCE DISTRICT PROPOSED

PrintKey	Total Assessed Value	#	Street	OWNER_1	Proposed AID District
76.10-1-13	\$ 150,000	3	Anna St	Decker, Eric V	KAFAS
76.10-1-14.100	\$ 200		Anna St	King, Christopher	KAFAS
76.10-1-14.200	\$ 128,500	12	Samsenville Rd	Avery, Suzanne M	KAFAS
76.10-1-15	\$ 140,000	11	Anna St	King, Christopher	KAFAS
76.10-1-16	\$ 154,000	15	Anna St	Quick, Gary L	KAFAS
76.10-1-17.110	\$ 23,100		Anna St	County of Ulster	KAFAS
76.10-1-17.120					KAFAS
76.10-1-17.200	\$ 148,000	19	Anna St	Kelly, Carol L	KAFAS
76.10-1-18	\$ 185,000	5	Harriet St	Wilt, David	KAFAS
76.10-1-19	\$ 156,000	4	Harriet St	Krom, Michael R	KAFAS
76.10-1-2	\$ 252,000	45	Samserville Rd	Barone, Timothy	KAFAS
76.10-1-20	\$ 126,000	6182	Route 209	Salewski, Matthew C	KAFAS
76.10-1-22	\$ 160,600	6184	Route 209	Williams, Sylvia	KAFAS
76.10-1-23	\$ 162,750	6186	Route 209	Carney, Michael B	KAFAS
76.10-1-25	\$ 210,000	6194	Route 209	Elliott, Holly	KAFAS
76.10-1-26	\$ 120,000	4	Anna St	Joy, Larry	KAFAS
76.10-1-27.100	\$ 47,500	6	Samserville Rd	Dymond, Glenn	KAFAS
76.10-1-28	\$ 180,000	5	Old Mine Rd	Tur, Stefan	KAFAS
76.10-1-29	\$ 198,000	7	Old Mine Rd	Litwinenko, Ivan	KAFAS
76.10-1-3.110	\$ 245,000	37	Samserville Rd	Brayman, Douglas L	KAFAS
76.10-1-3.120	\$ 150,000	25	Samserville Rd	McCarthy, Judith	KAFAS
76.10-1-3.200	\$ 497,600	41	Samserville Rd	Stanley, Gregory	KAFAS
76.10-1-30	\$ 168,000	6215	Route 209	Warg, Michele	KAFAS
76.10-1-31	\$ 305,000	6227	Route 209	Conklin, Lorin	KAFAS
76.10-1-32	\$ 152,250	6237	Route 209	Zorn, Raymond L	KAFAS
76.10-1-33	\$ 188,300	6241	Route 209	Brown, Michael G	KAFAS
76.10-1-34	\$ 152,250	6245	Route 209	Muehbach, Britta	KAFAS
76.10-1-35.100	\$ 117,100	3	Sunset Dr	Christian, Robert	KAFAS
76.10-1-35.200	\$ 170,600	6251	Route 209	Christian, Robert	KAFAS
76.10-1-36	\$ 162,200	9	Sunset Dr	Yonta, Vincent	KAFAS
76.10-1-38	\$ 181,000	15	Sunset Dr	Bonhomme, James	KAFAS
76.10-1-39	\$ 267,500	27	Sunset Dr	White, Scott E	KAFAS
76.10-1-4	\$ 203,300	35	Samserville Rd	Yang, Wei	KAFAS
76.10-1-40	\$ 160,000	18	Sunset Dr	Brooks, Nancy J	KAFAS
76.10-1-41	\$ 173,500	16	Sunset Dr	Harris, Nancy	KAFAS
76.10-1-42	\$ 203,300	14	Sunset Dr	Cleary, Barbara A	KAFAS
76.10-1-43	\$ 128,000	6	Sunset Dr	Reidy, Michael J	KAFAS
76.10-1-44	\$ 203,300	8	Sunset Dr	Wilt, David	KAFAS
76.10-1-45	\$ 800		Route 209	Bhavsar, Bipin	KAFAS
76.10-1-46	\$ 300		Bank Rd	Bianco, James	KAFAS
76.10-1-47	\$ 29,400		Green St	Bianco, James	KAFAS

KAFAS AMBULANCE DISTRICT PROPOSED

PrintKey	Total Assessed Value	#	Street	OWNER_1	Proposed AID District
76-10-1-48	\$ 25,900				KAFAS
76-10-1-49	\$ 321,000	6289	Route 209	Key Bank of Southeastern NY Bhavsar, Bipin	KAFAS
76-10-1-5	\$ 200,000	25	Samsorville Rd	Black, Elena T	KAFAS
76-10-1-50-100	\$ 185,000	23	Old Mine Rd	Gillies, Eric J	KAFAS
76-10-1-51	\$ 300,000	6212	Route 209	Gaydos, Robert	KAFAS
76-10-1-52	\$ 160,000	8	Anna St	Bellie, Brian	KAFAS
76-10-1-6	\$ 130,000	25	Samsorville Rd	Black, Gregory A	KAFAS
76-10-1-7	\$ 2,000		Samsorville Rd	Black, Elena Markle	KAFAS
76-10-1-8-100	\$ 193,000	20	Old Mine Rd	Mason, Phillip	KAFAS
76-10-1-9-100	\$ 226,800	37	Old Mine Rd	Humphrey Enterprises Inc	KAFAS
76-10-1-9-200	\$ 250,000	40	Old Mine Rd	Captain Omnipotent LLC	KAFAS
76-10-1-9-300	\$ 30,000		Old Mine Rd	County of Ulster	KAFAS
76-1-1-1	\$ 963,000	203	Samsorville Rd	Collier, Evelyn P	KAFAS
76-1-1-10	\$ 105,000	255	Clay Hill Rd	Dunn, Troy Rex	KAFAS
76-1-1-11-110	\$ 257,800	20	Blair Rd	Stoenescu, Tudor	KAFAS
76-1-1-11-120	\$ 262,200	226	Clay Hill Rd	Dunn, Pamela	KAFAS
76-1-1-11-210	\$ 265,000	240	Clay Hill Rd	Slater Management LLC	KAFAS
76-1-1-11-220	\$ 168,000	228	Clay Hill Rd	Gerdes, Robert H Jr	KAFAS
76-1-1-12	\$ 46,000	205	Clay Hill Rd	McElree, Richard	KAFAS
76-1-1-13	\$ 165,900	199	Clay Hill Rd	Rion, Danny C	KAFAS
76-1-1-14					KAFAS
76-1-1-15	\$ 321,000	211	Clay Hill Rd	Friedlander, Valerie F	KAFAS
76-1-1-16	\$ 173,200	239	Clay Hill Rd	Dunn, Troy Rex	KAFAS
76-1-1-18	\$ 6,900		Clay Hill Rd	Dunn, Troy Rex	KAFAS
76-1-1-19	\$ 246,100	147	Cherrytown Rd	Greene, Mark H	KAFAS
76-1-1-2-100	\$ 111,900		Cherrytown Rd	Kortright, Paul	KAFAS
76-1-1-2-200	\$ 90,000		Cherrytown Rd	Pine Ridge Holdings LLC	KAFAS
76-1-1-20-110	\$ 240,800	161	Cherrytown Rd	Duckworth, Wilton K	KAFAS
76-1-1-20-210	\$ 90,000	175	Cherrytown Rd	Edwards-VanAken, Sandra	KAFAS
76-1-1-21	\$ 235,400	160	Cherrytown Rd	Gray, Alice T	KAFAS
76-1-1-22-112	\$ 1,305,000	2-8	Old Pilgrims Way	Vinci Farm LLC	KAFAS
76-1-1-24-112	\$ 1,144,000	30	Cherrytown Rd	Pine Ridge Holdings LLC	KAFAS
76-1-1-25	\$ 65,000		Cherrytown Rd	Pine Ridge Holdings LLC	KAFAS
76-1-1-3	\$ 267,500	61	Cherrytown Rd	Nelson, Stuart	KAFAS
76-1-1-4	\$ 6,400		Off Cherrytown Rd	Pine Ridge Holdings LLC	KAFAS
76-1-1-9-110					KAFAS
76-1-1-9-120	\$ 215,000	280	Clay Hill Rd	Medenbach, Deborah	KAFAS
76-1-1-9-200	\$ 187,300	269	Clay Hill Rd	Bajada, Raymond J	KAFAS
76-1-1-9-300					KAFAS
76-1-2-1-100	\$ 347,800	246	Samsorville Rd	Deutermann, Theodore	KAFAS
76-1-2-1-210	\$ 700,000	167	Rochester Center Rd	Mombaccus Excavating Inc	KAFAS

KAFAS AMBULANCE DISTRICT PROPOSED

PrintKey	Total Assessed Value	#	Street	OWNER_1	Proposed AID District
76-1-2-10	\$ 246,100	19	North Decker Dr	Miralidi, Daniel	KAFAS
76-1-2-11	\$ 262,200	25	North Decker Dr	Schmidt, Claudia	KAFAS
76-1-2-12	\$ 157,500	43	North Decker Dr	Kaplan, Betty J	KAFAS
76-1-2-13	\$ 198,000	49	North Decker Dr	Allatta, Eric R	KAFAS
76-1-2-14	\$ 40,000		North Decker Rd	Jaime, Albert	KAFAS
76-1-2-15	\$ 205,400	44	North Decker Dr	Devincenzi, Geraldine	KAFAS
76-1-2-16	\$ 208,700	34	North Decker Dr	Verruto, Elisabeth	KAFAS
76-1-2-17	\$ 256,800	32	Decker Dr	Purcell, Vivian	KAFAS
76-1-2-18	\$ 288,900	35	Decker Dr	Wright, Donald	KAFAS
76-1-2-19.110	\$ 68,000	32	Maple Ln	Decker, Onnolee	KAFAS
76-1-2-19.120	\$ 2,300		Off Maple La	Terwilliger Howard T	KAFAS
76-1-2-19.200	\$ 292,100	1	North Decker Dr	Auchmoedy, Lewis S	KAFAS
76-1-2-2.111	\$ 970,000	30	Loosestrife Ln	CWC Loosestrife LLC	KAFAS
76-1-2-2.112	\$ 1,070,000	46	Dunn Farm Rd	Da Puzzo, Jeffrey	KAFAS
76-1-2-2.121	\$ 642,000	4	Fischer Rd	Rabin, Bonnie	KAFAS
76-1-2-2.150	\$ 65,000		Boicemill Rd	Rabin, Bonnie	KAFAS
76-1-2-2.160	\$ 64,000		Boicemill Rd	Ullman, Shelley D	KAFAS
76-1-2-2.210	\$ 460,000	175	Boicemill Rd	Etheridge, Rox	KAFAS
76-1-2-2.300	\$ 840,000	3	Dunn Farm Rd	Sohier, Jacqueline	KAFAS
76-1-2-20	\$ 224,700	25	Decker Dr	Smith, Michael L	KAFAS
76-1-2-21	\$ 214,000	24	Decker Dr	Startup, Walter	KAFAS
76-1-2-22.100	\$ 129,000	52	Boicemill Rd	Lupo, Margit E	KAFAS
76-1-2-22.200	\$ 211,300	10	Decker Dr	Lupo, Kerri Ann	KAFAS
76-1-2-23	\$ 208,700	21	Decker Dr	Hubert Family Trust	KAFAS
76-1-2-24	\$ 173,200	20	Maple Ln	Demorest, Todd R	KAFAS
76-1-2-25.110	\$ 45,000		Boicemill Rd	Gayer, Mitchell	KAFAS
76-1-2-25.120	\$ 187,300	61	Boicemill Rd	Coates, Chad M	KAFAS
76-1-2-25.200	\$ 47,000		Boicemill Rd	Barton, Ayanna	KAFAS
76-1-2-27	\$ 288,900	51	Boicemill Rd	Yanagi, Yukiko	KAFAS
76-1-2-28	\$ 3,900		Boicemill Rd	Mathews, Janice	KAFAS
76-1-2-29	\$ 330,000	5938	Route 209	Starlite Motel LLC	KAFAS
76-1-2-3.100	\$ 117,900		Maple Ln	Siegel, Casey G.	KAFAS
76-1-2-3.200	\$ 321,000	84	Maple Ln	Wagner, Jean C	KAFAS
76-1-2-30	\$ 190,000	5962	Route 209	Mahany, Ronald	KAFAS
76-1-2-31	\$ 203,300	5972	Route 209	Ayers, Rita J	KAFAS
76-1-2-32.110	\$ 228,300	5982	Route 209	Dunning, John F	KAFAS
76-1-2-32.120	\$ 136,500	87	Boicemill Rd	Barton, Ayanna	KAFAS
76-1-2-32.200	\$ 192,600	5990	Route 209	Melamed, Solomon	KAFAS
76-1-2-33	\$ 267,500	95	Boicemill Rd	Darovsky, Eliana A	KAFAS
76-1-2-34	\$ 147,000	94	Boicemill Rd	Schwartz, Jeffrey D	KAFAS
76-1-2-35	\$ 214,000	31	Maple Ln	Vanvalkenburgh, Kristine	KAFAS



KAFAS AMBULANCE DISTRICT PROPOSED

PrintKey	Total Assessed Value	#	Street	OWNER_1	Proposed AID District
76-1-2-36	\$ 136,500	218	Boicemill Rd	Marano, Daniel	KAFAS
76-1-2-37	\$ 115,500	102	Boicemill Rd	Bonestell, Heather M	KAFAS
76-1-2-38	\$ 178,500	101	Boicemill Rd	Britell, David	KAFAS
76-1-2-39.110	\$ 800,000	120	Boicemill Rd	Moreno, Alejandro	KAFAS
76-1-2-39.120	\$ 561,800	143	Boicemill Rd	Knudsen, Eliot	KAFAS
76-1-2-39.130	\$ 722,000	125	Boicemill Rd	Owens, Mark T	KAFAS
76-1-2-39.140	\$ 594,100	115	Boicemill Rd	Thorpe, Christopher	KAFAS
76-1-2-39.150	\$ 543,600	109	Boicemill Rd	Malish, Scott	KAFAS
76-1-2-39.200	\$ 347,800	114	Boicemill Rd	Hajzerai, Milot	KAFAS
76-1-2-4	\$ 178,500	87	Maple Ln	Linnville, Anthony Dwayne	KAFAS
76-1-2-40.100	\$ 668,800	145	Boicemill Rd	Ullman, Shelley D	KAFAS
76-1-2-41.110	\$ 12,000	165	Boicemill Rd	Soc of Beauty of Judea/Israel	KAFAS
76-1-2-42.110	\$ 347,800	205	Boicemill Rd	Sommer, Roberta E	KAFAS
76-1-2-42.120	\$ 577,300	183	Boicemill Rd	PENSCO Trust Company, LLC	KAFAS
76-1-2-42.200	\$ 49,500		Boicemill Rd	Alexander, Steven	KAFAS
76-1-2-43.111	\$ 240,000		Boicemill Rd	Gerner, Hans N	KAFAS
76-1-2-43.112	\$ 599,200	235	Boicemill Rd	Miller, Timothy W	KAFAS
76-1-2-43.121	\$ 567,100	161	Boicemill Rd	Keilbor, Ronald W Jr	KAFAS
76-1-2-43.122	\$ 70,000		Boicemill Rd	Keilbor, Ronald W Jr	KAFAS
76-1-2-43.200	\$ 759,700	239	Boicemill Rd	Gerner, Hans N	KAFAS
76-1-2-44.110	\$ 321,000	273	Boicemill Rd	Tocco, Anthony W	KAFAS
76-1-2-44.121	\$ 278,200	263	Boicemill Rd	Gouaux, S. Genevieve	KAFAS
76-1-2-46	\$ 267,500	283	Boicemill Rd	Kaczor, Bohdan	KAFAS
76-1-2-47	\$ 220,000	293	Boicemill Rd	Michel, Jane	KAFAS
76-1-2-48	\$ 230,000	310	Boicemill Rd	Mutz, Kevin	KAFAS
76-1-2-49	\$ 211,500	322	Boicemill Rd	Edynak, Roman	KAFAS
76-1-2-5	\$ 192,600	83	Maple Ln	Beljoui, Anissa B	KAFAS
76-1-2-50.100	\$ 241,800	328	Boicemill Rd	Sturman, Alexandra L	KAFAS
76-1-2-50.200	\$ 265,000	316	Boicemill Rd	Howell, Charles Daniel	KAFAS
76-1-2-51	\$ 262,200	150	Samsonville Rd	Carille, Tammy V	KAFAS
76-1-2-52	\$ 94,500	134	Samsonville Rd	Linda A Fite Trust	KAFAS
76-1-2-55	\$ 35,000	168	Samsonville Rd	Pine Ridge Holdings LLC	KAFAS
76-1-2-56	\$ 214,000	170	Samsonville Rd	Rinaldi, Susan	KAFAS
76-1-2-57	\$ 50,000	174	Samsonville Rd	Every, Mary E	KAFAS
76-1-2-6	\$ 283,600	76	Maple Ln	Cymbal, Michael	KAFAS
76-1-2-62	\$ 168,000	23	Maple Ln	Durling, Heather M	KAFAS
76-1-2-64	\$ 200,000	140	Samsonville Rd	Town of Rochester	KAFAS
76-1-2-65.100	\$ 909,500	230	Boicemill Rd	Kokaj, Skender	KAFAS
76-1-2-65.200	\$ 68,000	280	Boicemill Rd	Rosen, Thomas	KAFAS
76-1-2-65.300	\$ 576,700	290	Boicemill Rd	Coe, Mark F	KAFAS
76-1-2-65.400	\$ 330,400	190	Samsonville Rd	SunSpirit Associates LLC	KAFAS

KAFAS AMBULANCE DISTRICT PROPOSED

PrintKey	Total Assessed Value	#	Street	OWNER_1	Proposed AID District
76-1-2-7.100	\$ 192,500	69	Maple Ln	Fontana, Antonella	KAFAS
76-1-2-7.200	\$ 294,300	75	Maple Ln	Bracklow, Kurt	KAFAS
76-1-2-8	\$ 299,600	53	Maple Ln	Hasegawa, Yoichi	KAFAS
76-1-2-9	\$ 278,200	56	Maple Ln	Firck, Mathew	KAFAS
76-1-3-1	\$ 203,300	80	Samsorville Rd	Wentworth, Rion	KAFAS
76-1-3-10	\$ 159,000	38	Samsorville Rd	Willard, Lucille S	KAFAS
76-1-3-11	\$ 180,000	34	Samsorville Rd	Terwilliger, Millard	KAFAS
76-1-3-12	\$ 165,000	32	Samsorville Rd	Roberts, Cynthia	KAFAS
76-1-3-13	\$ 515,000	30	Samsorville Rd	Yagoda, Toni	KAFAS
76-1-3-14	\$ 160,000	26	Samsorville Rd	Smith, Frances	KAFAS
76-1-3-15	\$ 220,000	20	Samsorville Rd	Elevenix Samsorville LLC	KAFAS
76-1-3-16	\$ 60,000	22	Samsorville Rd	Dunn, Troy Rex	KAFAS
76-1-3-17	\$ 5,766,900	6140	Route 209	Town Of Rochester	KAFAS
76-1-3-18	\$ 200,000	6050	Route 209	Dutka, Wolodymyr	KAFAS
76-1-3-19	\$ 422,700	97	Boicemill Rd	Bradford, Wayne C	KAFAS
76-1-3-2	\$ 192,600	74	Samsorville Rd	Marcelo, Luis A	KAFAS
76-1-3-20	\$ 33,000		Off Boice Mill Rd	Bradford, Wayne C	KAFAS
76-13-2-13		121	Hilltop Ter	Kulp, Gregory	KAFAS
76-1-3-22.111	\$ 235,400	5998	Route 209	Hartelius, Eric C	KAFAS
76-1-3-23	\$ 48,000		Route 209	Dutka, Wolodymyr	KAFAS
76-1-3-24.100	\$ 642,000	5941	Route 209	Arrowhead Farm Agr Center	KAFAS
76-1-3-25	\$ 506,500	6055	Route 209	First Aid Squad Kehnonson-Acc	KAFAS
76-1-3-26	\$ 29,500	6075	Route 209	Pine Bush Cemetery	KAFAS
76-1-3-28.100	\$ 600,000	6101-6117	Route 209	Lucky Petroleum Inc	KAFAS
76-1-3-29	\$ 310,300	6121	Route 209	Durcan, John	KAFAS
76-1-3-3	\$ 278,200	72	Samsorville Rd	Pacht, Leonard	KAFAS
76-1-3-30	\$ 100,000		Route 209	Bendell, David W	KAFAS
76-1-3-31	\$ 154,000		Route 209	Suburban Propane LP	KAFAS
76-1-3-32	\$ 300,000		Route 209	Suburban Propane LP	KAFAS
76-1-3-33	\$ 164,400	6122	Route 209	William Caffero, Prop LLC	KAFAS
76-1-3-34	\$ 100,000	6123	Route 209	Real Equity 6140 LLC	KAFAS
76-1-3-35.100	\$ 236,500	6144	Route 209	Chamberlain, William	KAFAS
76-1-3-35.200	\$ 450,000	6142	Route 209	Best Land Use Corp	KAFAS
76-1-3-36.100					KAFAS
76-1-3-36.200	\$ 1,200		Route 209	Durcan, John	KAFAS
76-1-3-37	\$ 176,400	6181	Route 209	Krystyna Slosarska Living, Trust	KAFAS
76-1-3-38	\$ 136,500	6185	Route 209	Dulka, Maggie	KAFAS
76-1-3-39	\$ 155,400	6189	Route 209	Breitenbach, Stephen M	KAFAS
76-1-3-4	\$ 149,600	64	Samsorville Rd	Kozak, Alexander	KAFAS
76-1-3-40	\$ 206,000	6193	Route 209	Deyo, Richard	KAFAS
76-1-3-41.100	\$ 160,000		Route 209	Arrowhead Farm Agr Center	KAFAS

KAFAS AMBULANCE DISTRICT PROPOSED

PrintKey	Total Assessed Value	#	Street	OWNER_1	Proposed AID District
76.1-3-41.210	\$ 25,000		Route 209	Arrowhead Farm Agr Center	KAFAS
76.1-3-41.220	\$ 2,000		Route 209	Durcan, John	KAFAS
76.1-3-44	\$ 70,000		Route 209	Arrowhead Farm Agr Center	KAFAS
76.1-3-45	\$ 138,600		Route 209	Davis, Philip H	KAFAS
76.1-3-46	\$ 175,000	6100	Route 209	6100 LLC	KAFAS
76.1-3-47	\$ 694,900			Roman Cath Church	KAFAS
76.1-3-48.100	\$ 1,300	16	Samsenville Rd	Dunn, Troy Rex	KAFAS
76.1-3-48.200	\$ 287,500	6006	Route 209	Hartellus, Eric C	KAFAS
76.1-3-48.300	\$ 132,300	6004	Route 209	Hartellus, Eric C	KAFAS
76.1-3-48.300	\$ 3,500	6006	Route 209	Hartellus, Eric C	KAFAS
76.1-3-5	\$ 331,700	62	Samsenville Rd	Nelson, David	KAFAS
76.1-3-50	\$ 4,200		Boicemill Rd	Barton, Ayanna	KAFAS
76.1-3-51	\$ 17,000		Off 209	Pine Bush Cemetery	KAFAS
76.1-3-52	\$ 400		Route 209	Pine Bush Cemetery Assoc Inc	KAFAS
76.1-3-7	\$ 379,800	48	Samsenville Rd	Mastrogiannis, Konstantinos	KAFAS
76.1-3-9	\$ 99,750	44	Samsenville Rd	Conklin, Kathleen	KAFAS
76.19-1-1	\$ 100,000	8	Lower Granite Rd	Granite Bungalows LLC	KAFAS
76.19-1-10.100	\$ 141,700	535	Granite Rd	Pytlar, Natalie	KAFAS
76.19-1-11	\$ 66,950	545	Granite Rd	Frenke, Christian	KAFAS
76.19-1-12					KAFAS
76.19-1-13	\$ 136,500	592	Granite Rd	LoPresti, Edward D	KAFAS
76.19-1-14	\$ 136,500	596	Granite Rd	Warminsler Investment Corp	KAFAS
76.19-1-15	\$ 149,600	602	Granite Rd	Jolley, Stephen	KAFAS
76.19-1-16	\$ 400		Off Granite Rd	Lee, Brian	KAFAS
76.19-1-18	\$ 107,500	12	Knoll Rd	Leonard, Risa	KAFAS
76.19-1-19	\$ 126,000	9	Knoll Rd	Wells, Donna	KAFAS
76.19-1-2	\$ 99,750	516	Granite Rd	Noferleke, John	KAFAS
76.19-1-20	\$ 342,400	530	Granite Rd	Bizmar Inc	KAFAS
76.19-1-21	\$ 600		Upper Granit Rd	Bizmar Inc	KAFAS
76.19-1-22	\$ 224,700	520	Granite Rd	Bizmar Inc	KAFAS
76.19-1-23	\$ 60,000	11	Lower Granite Rd	Neal, David L	KAFAS
76.19-1-24	\$ 126,000	502	Granite Rd	Krom, Cecil III	KAFAS
76.19-1-25	\$ 1,300		Granite Rd	Bober, Robert	KAFAS
76.19-1-3	\$ 136,500	507	Granite Rd	Bober, Robert	KAFAS
76.19-1-6.111	\$ 175,000	513-521	Granite Rd	Rock of Ages LLC	KAFAS
76.19-1-6.112	\$ 26,500		Granite Rd	Billie E Freeman Managmt Trust	KAFAS
76.19-1-6.120	\$ 321,000	529	Granite Rd	Williams, Tanya	KAFAS
76.19-1-7	\$ 5,000		Granite Rd	Unknown Owner	KAFAS
76.19-1-8.100	\$ 113,800		Granite Rd	Danenbergl Family Farm LLC	KAFAS
76.19-1-9	\$ 75,000	545	Granite Rd	Burf, Henry W	KAFAS
76.2-1-10	\$ 203,300	19	Mill Hook Rd	Dortrell, Darlan N	KAFAS

KAFAS AMBULANCE DISTRICT PROPOSED

PrintKey	Total Assessed Value			#	Street	OWNER_1	Proposed AID District
76.2-1-11	\$ 2,100				Mill Hook Rd	Yekes, Jerome	KAFAS
76.2-1-12	\$ 30,000			16	Mill Hook Rd	Yekes, Jerome	KAFAS
76.2-1-13	\$ 800				Mill Hook Rd	Dorrell, Darian N	KAFAS
76.2-1-14.110	\$ 120,000			151	Metacahonts Rd	Harris, Benjamin R.	KAFAS
76.2-1-14.121	\$ 4,300				Mill Hook Rd	Beechel, Deborah	KAFAS
76.2-1-14.200	\$ 100,000			139	Metacahonts Rd	Nestor, Phillip	KAFAS
76.2-1-14.300	\$ 2,100				Metacahonts Rd	Harris, Benjamin R.	KAFAS
76.2-1-15.100	\$ 256,800			159	Metacahonts Rd	Johnson, Charles A	KAFAS
76.2-1-15.200	\$ 200				Metacahonts Rd	Johnson, Charles A	KAFAS
76.2-1-16	\$ 105,000			13	Old Metacahonts Rd	Rodriguez, Joshua	KAFAS
76.2-1-17	\$ 135,000			38	Old Metacahonts Rd	Pitchford, Peter C	KAFAS
76.2-1-18	\$ 136,500			19	Old Metacahonts Rd	Rodriguez, Joshua	KAFAS
76.2-1-19.110							KAFAS
76.2-1-2	\$ 131,000			222	Metacahonts Rd	Kurman, Gary H	KAFAS
76.2-1-20	\$ 84,000			31	Old Metacahonts Rd	Four Green Fields Inc	KAFAS
76.2-1-22.100	\$ 84,000			169	Metacahonts Rd	Monda, Giuseppe	KAFAS
76.2-1-23.100	\$ 95,000			42	Mill Hook Rd	Sansorian, George	KAFAS
76.2-1-24.100	\$ 80,000			66	Mill Hook Rd	Sansorian, Arlin	KAFAS
76.2-1-25							KAFAS
76.2-1-26.110	\$ 157,500			35	Mill Hook Rd	Descours, Joann P	KAFAS
76.2-1-27.110	\$ 60,000			43-47	Mill Hook Rd	Aguis, Diane	KAFAS
76.2-1-28	\$ 56,000			180	Metacahonts Rd	Lin, Charles & Bonnie	KAFAS
76.2-1-3	\$ 89,250			210	Metacahonts Rd	Sipowicz, Judith A	KAFAS
76.2-1-4.100	\$ 35,000				Metacahonts Rd	Sipowicz, Judith	KAFAS
76.2-1-4.200							KAFAS
76.2-1-5	\$ 173,200			174	Metacahonts Rd	Morici, Christopher	KAFAS
76.2-1-6	\$ 265,000			170	Metacahonts Rd	McGinn-Nice, Caitin	KAFAS
76.2-1-7.100	\$ 266,800			164	Metacahonts Rd	Greenberg, Jed S	KAFAS
76.2-1-7.200	\$ 30,000				Metachonts Rd	Descours, Joann	KAFAS
76.2-1-8	\$ 262,200			144	Metacahonts Rd	Beechel, Deborah A	KAFAS
76.2-1-9	\$ 35,000			9	Mill Hook Rd	Barnwell, Jessica	KAFAS
76.2-2-10	\$ 350,000			5688	Route 209	Walnut Brook, LLC	KAFAS
76.2-2-11	\$ 152,250			5688	Route 209	Sommerville, Jasahn	KAFAS
76.2-2-12	\$ 203,300			5684	Route 209	Drouin, Christopher C	KAFAS
76.2-2-13.100	\$ 48,000			5678	Route 209	Pinkerous, Thomas R	KAFAS
76.2-2-13.210	\$ 61,500				Route 209	Ample Property 1 LLC	KAFAS
76.2-2-13.220	\$ 349,400			5188	Route 209	Pinkerous, Thomas	KAFAS
76.2-2-14.111	\$ 2,346,000			105	Metacahonts Rd	MHC Rondout Valley Resort LL	KAFAS
76.2-2-2.100	\$ 208,700			97	Queens Hwy	Ciccantelli, Marianne	KAFAS
76.2-2-2.200	\$ 70,000				Queens Hwy	Aicollino, Oksana	KAFAS
76.2-2-20.110	\$ 1,740,500			19	Metacahonts Rd	Hidden Forest MHP LLC	KAFAS

KAFAS AMBULANCE DISTRICT PROPOSED

PrintKey	Total Assessed Value			#	Street	OWNER_1	Proposed AID District
76-2-20.200	\$ 840,000			5164	Route 209	Accordion Ventures LLC	KAFAS
76-2-22	\$ 500				Off Route 209	Vandiest, Benjamin R	KAFAS
76-2-23	\$ 800,000			5120	Route 209	L & C Rosakranse, LLC	KAFAS
76-2-24	\$ 162,750			5135	Route 209	Cady, Lisa	KAFAS
76-2-25	\$ 315,000			5147	Route 209	Earthmagic LLC	KAFAS
76-2-26.110	\$ 374,500			5145-1	Route 209	Brenn-White, Megan	KAFAS
76-2-26.120	\$ 256,800			5145	Route 209	5145 Route 209 LLC	KAFAS
76-2-26.200	\$ 227,000				Route 209	Schoonmaker Heirs LLC	KAFAS
76-2-27.110	\$ 187,300			5161	Route 209	Schaller, John	KAFAS
76-2-27.120	\$ 122,500			20	Trotter Ln	Smith, Mark C	KAFAS
76-2-27.131	\$ 761,800			50	Trotter Ln	Gupta, Gaurav	KAFAS
76-2-27.132	\$ 3,200			55	Trotter Ln	Gupta, Gaurav	KAFAS
76-2-28	\$ 203,300			5167	Route 209	Knispel, Frank	KAFAS
76-2-29.100							KAFAS
76-2-29.200							KAFAS
76-2-23	\$ 110,000			77	Queens Hwy	Delgado, Luis A	KAFAS
76-2-230	\$ 150,000			5177	Route 209	Gift Horse LLC	KAFAS
76-2-231	\$ 380,000				Route 209	Johnson, Charles	KAFAS
76-2-232	\$ 150,000			5671	Route 209	Estabrook, David W	KAFAS
76-2-233	\$ 143,850			5691	Route 209	5691 Rt 209 LLC	KAFAS
76-2-234.100	\$ 225,000			5679	Route 209	Greene, Mark H	KAFAS
76-2-235	\$ 588,500			5755	Route 209	Kelder Real Estate LLC	KAFAS
76-2-236	\$ 660,000			5791-5801	Route 209	Grace, Alonzo	KAFAS
76-2-237	\$ 283,000				Route 209	Kelder Real Estate LLC	KAFAS
76-2-238.100	\$ 135,000			5844	Route 209	Greenchance LLC	KAFAS
76-2-239.110	\$ 7,500				Route 209	Dogar-Marinisco, Jon	KAFAS
76-2-239.120	\$ 130,000			5858	Route 209	Dogar-Marinisco, Jon	KAFAS
76-2-239.200	\$ 374,500			5868	Route 209	Upstate Rehab Corp.	KAFAS
76-2-239.400	\$ 41,000				Boicemill Rd	Mander	KAFAS
76-2-24	\$ 246,100			57	Queens Hwy	Carter, Milton	KAFAS
76-2-240	\$ 260,500			19	Boicemill Rd	Petronio, Gail	KAFAS
76-2-241	\$ 321,000			17	Boicemill Rd	Gazlay, Kent	KAFAS
76-2-242.210	\$ 575,000			5887	Route 209	Guillou, Jean	KAFAS
76-2-243	\$ 150,000			5914	Route 209	Pinkerous, Thomas R	KAFAS
76-2-244	\$ 214,000			43	Boicemill Rd	Mathews, Janice I	KAFAS
76-2-245	\$ 273,000			48	Boicemill Rd	Mander, Consuelo F	KAFAS
76-2-246	\$ 224,700			5182	Route 209	Boulier, Debbie L	KAFAS
76-2-247.100	\$ 640,000			5142	Route 209	Rochester Reformed Church	KAFAS
76-2-248	\$ 267,500			5088	Route 209	Wukoson, George P	KAFAS
76-2-249	\$ 190,000			5125	Route 209	Tonon LLC	KAFAS
76-2-2-5.110	\$ 746,200			5790	Route 209	Lucky Petroleum Inc	KAFAS

KAFAS AMBULANCE DISTRICT PROPOSED

PrintKey	Total Assessed Value			#	Street	OWNER_1	Proposed AID District
76-2-2-5-120	\$ 82,000				Route 209	McCarthy, Thomas	KAFAS
76-2-2-50	\$ 802,500			5128	Route 209	Pestov, Sviatoslav	KAFAS
76-2-2-52	\$ 60,000				Route 209	Kelder Real Estate LLC	KAFAS
76-2-2-53-100	\$ 219,400			50	Queens Hwy	Delsanto, Lorraine J	KAFAS
76-2-2-6-110	\$ 256,800			7	Hamilton Dr	Susi, Lawrence	KAFAS
76-2-2-6-120	\$ 50,000				Hamilton Dr	Susi, Lawrence	KAFAS
76-2-2-6-130	\$ 299,600				Hamilton Dr	Parker, Ann-Margret	KAFAS
76-2-2-6-140	\$ 157,500			11	Hamilton Dr	Farrell, Wendy F	KAFAS
76-2-2-6-150	\$ 55,000			8	Route 209	Roebuck, Lyle	KAFAS
76-2-2-6-211	\$ 245,700				Queens Hwy	Ten Queens Highway LLC	KAFAS
76-2-2-6-221	\$ 150,000			10	Queens Hwy	Kruger, Susan M	KAFAS
76-2-2-6-300	\$ 192,600			88	Queens Hwy	Lerner, Jean A	KAFAS
76-2-2-6-410	\$ 223,000			18	Millbrook Ln	Honzar, Victor	KAFAS
76-2-2-6-412	\$ 299,600			15	Millbrook Ln	Kan, Andrey F	KAFAS
76-2-2-6-413	\$ 572,500			21	Millbrook Ln	MRM LLC	KAFAS
76-2-2-6-414	\$ 40,000				Millbrook Ln	MRM LLC	KAFAS
76-2-2-6-415	\$ 288,900			25	Millbrook Ln	Maloney, Jacob	KAFAS
76-2-2-6-416	\$ 310,300			27	Millbrook Ln	Martin, Vincent	KAFAS
76-2-2-6-417	\$ 288,900			33	Millbrook Ln	OBrien, Thomas J	KAFAS
76-2-2-6-418	\$ 10,500				Millbrook Ln	Lerner, Jean	KAFAS
76-2-2-6-419	\$ 214,000			30	Millbrook Ln	Krom, Fred	KAFAS
76-2-2-6-420	\$ 299,600			3	Millbrook Ln	Heath, Bruce C	KAFAS
76-2-2-6-430	\$ 240,800			2	Millbrook Ln	McCarthy, Courtney	KAFAS
76-2-2-6-440	\$ 286,200			39	Millbrook Ln	VanNorman, Scott	KAFAS
76-2-2-6-441	\$ 40,000				Millbrook Ln	Sophia Antonella 2009, LLC	KAFAS
76-2-2-6-442	\$ 40,000				Millbrook Ln	Sophia Antonella 2009 LLC	KAFAS
76-2-2-6-443	\$ 42,500				Millbrook Ln	Sophia Antonella 2009 LLC	KAFAS
76-2-2-6-444	\$ 54,000				Millbrook Ln	Sophia Antonella 2009, LLC	KAFAS
76-2-2-6-445	\$ 48,000				Millbrook Ln	Sophia Antonella 2009, LLC	KAFAS
76-2-2-6-500	\$ 273,000			4	Hamilton Dr	Boysova, Igor	KAFAS
76-2-2-6-600	\$ 278,200			1	Hamilton Dr	Schrade, Joan M	KAFAS
76-2-2-6-700	\$ 280,000			5764	Route 209	Powers, Thomas M	KAFAS
76-2-2-7	\$ 192,600			5770	Route 209	Paddock, Terry L	KAFAS
76-2-2-8-100	\$ 626,000			5752	Route 209	R O Rohan LLC	KAFAS
76-2-2-8-200	\$ 43,200				Route 209	Smith, Richard W	KAFAS
76-2-2-9-100	\$ 288,900			5744	Route 209	Wingard, Daniel R	KAFAS
76-2-3-1-100	\$ 168,000				Off Creek Rd	Davenport, Bruce	KAFAS
76-2-3-10-100	\$ 75,000			138	Granite Rd	Baria, Jayson K	KAFAS
76-2-3-10-200	\$ 320,000			150	Granite Rd	Atereth Developments LLC	KAFAS
76-2-3-11	\$ 164,800			164	Granite Rd	Hayashi, Arawana	KAFAS
76-2-3-12-111	\$ 23,000				Granite Rd	Hayashi, Arawana	KAFAS

KAFAS AMBULANCE DISTRICT PROPOSED

PrintKey	Total Assessed Value	#	Street	OWNER_1	Proposed AID District
76-2-3-12.112	\$ 275,000	2075	Berne Rd	Usko, Krista	KAFAS
76-2-3-12.121	\$ 39,600	2073	Berne Rd	Green, Lillie E	KAFAS
76-2-3-12.122	\$ 433,400	2071	Berne Rd	Wolfe, Alan	KAFAS
76-2-3-12.123	\$ 3,000		Berne Rd	Rivera, Aria	KAFAS
76-2-3-12.124	\$ 305,000	2067	Berne Rd	Pampalone, Veronica	KAFAS
76-2-3-12.210	\$ 173,200	2068	Berne Rd	Manley, Robert K Jr	KAFAS
76-2-3-12.220	\$ 267,500	200	Granite Rd	Balestra, Lawrence A	KAFAS
76-2-3-12.230	\$ 222,600	2070	Berne Rd	Parisio, Christopher M	KAFAS
76-2-3-13	\$ 305,000	54	Scenic Rd	Siegel Tellow, Marilyn A	KAFAS
76-2-3-14					KAFAS
76-2-3-2.100	\$ 157,500	42	Granite Rd	Finan, Shella	KAFAS
76-2-3-3.100	\$ 1,000,000	50	Scenic Rd	Town of Rochester	KAFAS
76-2-3-4	\$ 2,000	50	Scenic Rd	Town of Rochester	KAFAS
76-2-3-5.100	\$ 278,200	3	Countryman Ln	Pappert, Andrew	KAFAS
76-2-3-6	\$ 192,600	7	Countryman Ln	Countryman, Jacqueline	KAFAS
76-2-3-7	\$ 194,700	11	Countryman Ln	Schlesinger, Richard A	KAFAS
76-2-3-8.113	\$ 160,000		Granite Rd	Firestone, Ezra	KAFAS
76-2-3-8.115	\$ 155,000		Granite Rd	Wild Lands Holding Co., LLC	KAFAS
76-2-3-8.116	\$ 180,000		Granite Rd	Fink, Michael	KAFAS
76-2-3-8.117	\$ 130,000	34	Stony Kill (& Granite) Rd	Wild Lands Holding Co., LLC	KAFAS
76-2-3-8.121	\$ 802,500	30	Stonykill Rd	Garcia-Quiroz, Lisa	KAFAS
76-2-3-8.131	\$ 115,500	38	Stonykill Rd	Trapanese, Francis P	KAFAS
76-2-3-8.210	\$ 20,000		Granite Rd	Stone Ridge Equities, LLC	KAFAS
76-2-3-8.220	\$ 21,000		Granite Rd	Stone Ridge Equities, LLC	KAFAS
76-2-3-8.230	\$ 22,000		Granite Rd	Stone Ridge Equities, LLC	KAFAS
76-2-3-8.240	\$ 22,000		Granite Rd	Stone Ridge Equities, LLC	KAFAS
76-2-3-8.311	\$ 97,600	104	Granite Rd	Connelly, Charles P	KAFAS
76-2-3-8.331	\$ 206,000	90	Granite Rd	Bueti, Carl E	KAFAS
76-2-3-8.410	\$ 278,200	56	Granite Rd	Bullock, Lisa M	KAFAS
76-2-3-8.420	\$ 141,700	50	Granite Rd	Chase, Scott D	KAFAS
76-2-3-9	\$ 225,000	108	Granite Rd	Jackson, Glenn	KAFAS
76-2-4-1.100	\$ 198,000	511	High Meadow Dr	Lewis, Frank A	KAFAS
76-2-4-1.200	\$ 263,200	533	High Meadow Dr	Weinstein, Elizabeth	KAFAS
76-2-4-1.300	\$ 500,000	543	High Meadow Dr	Pikul, Randy M	KAFAS
76-2-4-10	\$ 695,500	62	Story Hill Rd	Lee, Grace	KAFAS
76-2-4-11	\$ 50,000		Story Hill Rd	Bowman, Christopher	KAFAS
76-2-4-13.100	\$ 417,300	20	Story Hill Rd	Bowman, Christopher	KAFAS
76-2-4-14	\$ 55,000		Story Hill Rd	Bowman, Chris	KAFAS
76-2-4-15	\$ 385,200	29	Story Hill Rd	Westridge, Steven M	KAFAS
76-2-4-16	\$ 321,000	15	Story Hill Rd	15 Story Hill LLC	KAFAS
76-2-4-2.111	\$ 308,200	553	High Meadow Dr	Petra Moser Revocable Trust	KAFAS

KAFAS AMBULANCE DISTRICT PROPOSED

PrintKey	Total Assessed Value			#	Street	OWNER_1	Proposed AID District
76.2-4-2.112	\$ 278,200			549	High Meadow Dr	Greico, Carmen	KAFAS
76.2-4-2.121	\$ 305,000			561	High Meadow Dr	Lopez, Eddie	KAFAS
76.2-4-2.200	\$ 275,500			571	High Meadow Dr	Rauth, Gerard	KAFAS
76.2-4-2.300	\$ 97,500				High Meadow Dr	Davis, Harley R	KAFAS
76.2-4-3.100	\$ 342,400			579	High Meadow Dr	Davis, Harley R	KAFAS
76.2-4-3.200	\$ 342,400			580	High Meadow Dr	Schoen, Nathaniel	KAFAS
76.2-4-4.100	\$ 337,000			562	High Meadow Dr	Nowicki, Joseph	KAFAS
76.2-4-4.200	\$ 267,500			574	High Meadow Dr	Jones, Richard O	KAFAS
76.2-4-5.100	\$ 275,500			68	Maple Ln	Zurofsky, Samuel V	KAFAS
76.2-4-5.210	\$ 522,700			538	High Meadow Dr	Scul and Bones LLC	KAFAS
76.2-4-5.220	\$ 361,100			530	High Meadow Dr	Price, Tammi M	KAFAS
76.2-4-6	\$ 4,800				Queens Hwy	Osterhout, Michael	KAFAS
76.2-4-7	\$ 192,600			14	Storry Hill Rd	Krispel, Franklin	KAFAS
76.2-4-8	\$ 278,200			42	Storry Hill Rd	Briereff, Barbara	KAFAS
76.2-4-9	\$ 24,000				Storry Hill	Briereff, Barbara	KAFAS
76.2-5-10	\$ 47,000				Route 209	Saunderskill Farm Market LLC	KAFAS
76.2-5-11							KAFAS
76.2-5-2.100	\$ 360,000			102	Metacahonts Rd	Scharff, Stefan	KAFAS
76.2-5-3.115	\$ 230,000			100	Metacahonts Rd	Cordaro, Frank	KAFAS
76.2-5-3.117	\$ 2,200,000			16	Metacahonts Rd	Columbia Self Storage	KAFAS
76.2-5-3.119	\$ 62,500				Metacahonts Rd	R.V. Associates, Inc	KAFAS
76.2-5-3.121	\$ 502,900			106	Metacahonts Rd	Mersky, Craig	KAFAS
76.2-5-3.131	\$ 50,000			120	Metacahonts Rd	Extended Snowday, LLC	KAFAS
76.2-5-3.140	\$ 52,500			70	Metacahonts Rd	Mersky, Craig	KAFAS
76.2-5-4.111	\$ 170,000				Route 209	Pestov, Svatoslav	KAFAS
76.2-5-4.210	\$ 310,000			5100	Route 209	Saunderskill Farm Market LLC	KAFAS
76.2-5-7	\$ 38,700			5100	Route 209	Saunderskill Farms LLC	KAFAS
76.2-5-8	\$ 700				Route 209	Saunderskill Farm Market LLC	KAFAS
76.2-5-9	\$ 19,100				Route 209	Saunderskill Farm Market LLC	KAFAS
76.3-1-1	\$ 15,000				Main St Kerhonkson	Rocha, Phillis	KAFAS
76.3-1-10	\$ 115,500			1730	Berne Rd	Monahan, April	KAFAS
76.3-1-11.112	\$ 330,000			1675	Berne Rd	Hu, Carl	KAFAS
76.3-1-11.113	\$ 244,000			1727	Berne Rd	Bollin, David M	KAFAS
76.3-1-11.114	\$ 267,500			1683	Berne Rd	Carchidi-Albano, Margaret	KAFAS
76.3-1-11.115	\$ 47,500				Berne Rd	McGraw, Ross	KAFAS
76.3-1-11.120	\$ 350,000				Berne Rd	Hudson Valley NY Holding LLC	KAFAS
76.3-1-11.130	\$ 310,300			1754	Berne Rd	Deis, Thomas F	KAFAS
76.3-1-11.200	\$ 353,100			1659	Berne Rd	Chambers, Michael	KAFAS
76.3-1-12	\$ 120,700			1650	Berne Rd	Kenney, Gregg H	KAFAS
76.3-1-13	\$ 136,500			1651	Berne Rd	Baul, Michael	KAFAS
76.3-1-14	\$ 17,100			1639	Berne Rd	Fries, Todd	KAFAS



KAFAS AMBULANCE DISTRICT PROPOSED

PrintKey	Total Assessed Value	#	Street	OWNER_1	Proposed AID District
76.3-1-15	\$ 131,000	1645	Berme Rd	Simon, Michael	KAFAS
76.3-1-16	\$ 203,300	1642	Berme Rd	Alvarez, Carmen	KAFAS
76.3-1-17.200	\$ 288,900	1633	Berme Rd	O'Donnell, Francis X	KAFAS
76.3-1-18	\$ 157,500	1634	Berme Rd	Perez Figueroa, Roberto	KAFAS
76.3-1-19	\$ 249,100	1628	Berme Rd	Grassi, Trevor L	KAFAS
76.3-1-20	\$ 110,000		Granite Rd	Town Of Rochester	KAFAS
76.3-1-21	\$ 75,000		Berme Rd	332 Stonykill, LLC	KAFAS
76.3-1-21	\$ 150,000	1629	Berme Rd	Hickey, Brian	KAFAS
76.3-1-22	\$ 187,300	1623	Berme Rd	Caruso, Rickey P	KAFAS
76.3-1-23	\$ 138,600	1619	Berme Rd	Lent, Donald R	KAFAS
76.3-1-24	\$ 35,000	1618	Berme Rd	Lent, Donald R Jr	KAFAS
76.3-1-25	\$ 113,400	1616	Berme Rd	Burger, Rhianna R	KAFAS
76.3-1-26	\$ 147,000	1614	Berme Rd	Clearwater, Lorin Jr	KAFAS
76.3-1-27	\$ 99,750	1610	Berme Rd	Castro, Terri Nightingale	KAFAS
76.3-1-28					KAFAS
76.3-1-29					KAFAS
76.3-1-3	\$ 224,700	1783	Berme Rd	Broome, Jason	KAFAS
76.3-1-30	\$ 281,000	1611	Berme Rd	O'Donnell, Frederick H	KAFAS
76.3-1-31	\$ 15,000	13	East St	Rocha, Phyllis	KAFAS
76.3-1-32.110	\$ 31,400		Berme Rd	Bohonowych, Roman	KAFAS
76.3-1-33	\$ 125,000	1641	Berme Rd	Simpson, Mark	KAFAS
76.3-1-5	\$ 147,000	1769	Berme Rd	Bogert, Walter M	KAFAS
76.3-1-6	\$ 305,000	1773	Berme Rd	Bellman, Joseph H	KAFAS
76.3-1-7	\$ 115,500	1761	Berme Rd	Tripp, Judith	KAFAS
76.3-1-8	\$ 360,000	1741	Berme Rd	Bohdanowycz, Stephan	KAFAS
76.3-1-9	\$ 225,000	1740	Berme Rd	Yang, Dennis	KAFAS
76.3-2-10	\$ 294,300	17	Lower Granite Rd	Mahon, Brian	KAFAS
76.3-2-11.100	\$ 267,500	31	Lower Granite Rd	Dittmar, Douglas	KAFAS
76.3-2-11.200	\$ 353,100	554	Granite Rd	Paese, Joseph R	KAFAS
76.3-2-12	\$ 147,000	19	Lower Granite Rd	Christiana, Stanley	KAFAS
76.3-2-13	\$ 85,000	29	Lower Granite Rd	Bolin, Patricia	KAFAS
76.3-2-14	\$ 251,500	39	Lower Granite Rd	Pomerantz, Janice	KAFAS
76.3-2-15	\$ 147,000	43	Lower Granite Rd	Valez, Renaldo	KAFAS
76.3-2-17.100	\$ 178,500	47	Lower Granite Rd	Amari, Vincent	KAFAS
76.3-2-18	\$ 173,200	51	Lower Granite Rd	DeWitt, Marian J	KAFAS
76.3-2-19.110					KAFAS
76.3-2-19.120	\$ 294,300	746	Granite Rd	Tomaszewski, Wojciech	KAFAS
76.3-2-19.210	\$ 277,200	5906	Route 44-55	Chopra, Pranav	KAFAS
76.3-2-19.220	\$ 157,500	5914	Route 44-55	Born, Linda M	KAFAS
76.3-2-2	\$ 116,500		Sherman Rd	Bediji, Orest	KAFAS
76.3-2-20	\$ 168,000	53	Lower Granite Rd	Struber, Mary	KAFAS

KAFAS AMBULANCE DISTRICT PROPOSED

PrintKey	Total Assessed Value	#	Street	OWNER_1	Proposed AID District
76.3-2-21	\$ 260,000	59	Lower Granite Rd	Galandauer, Mayer U	KAFAS
76.3-2-22	\$ 149,600	22	Cedar Ln	Pumilla, Anthony J	KAFAS
76.3-2-23	\$ 168,000	18	Cedar Ln	Mazzarone, Frank	KAFAS
76.3-2-24	\$ 168,000	12	Cedar Ln	Danyluk, Andrew	KAFAS
76.3-2-25	\$ 178,500	8	Cedar Ln	Paterno, Chong	KAFAS
76.3-2-26	\$ 165,000	3	Cedar Ln	Latin, John IV	KAFAS
76.3-2-27.100	\$ 203,300	54	Lower Granite Rd	Rothberg, Richard	KAFAS
76.3-2-27.200	\$ 10,000	64	Lower Granite Rd	Bouzhar, Mona	KAFAS
76.3-2-28	\$ 240,800	72	Lower Granite Rd	Hasbrouck, Judith M	KAFAS
76.3-2-29	\$ 105,000	74	Lower Granite Rd	Buszwatuk, Walter	KAFAS
76.3-2-3.100	\$ 567,100	97/98	Sherman Rd	Nichols, Corinna C	KAFAS
76.3-2-3.200	\$ 267,500	50	Sherman Rd	Rafello, Nicholas	KAFAS
76.3-2-30.210	\$ 256,800	79	Lower Granite Rd	Spano Trust	KAFAS
76.3-2-31	\$ 157,500	87	Lower Granite Rd	Panchyshyn, John	KAFAS
76.3-2-32		5916	Route 44-55	Spano, Antonino	KAFAS
76.3-2-33	\$ 208,700	5917	Route 44-55	Smith, James	KAFAS
76.3-2-34	\$ 50,000	5907	Route 44-55	Miah, Mohammed U	KAFAS
76.3-2-35.110	\$ 360,000	5883	Route 44-55	LH Equine Properties LLC	KAFAS
76.3-2-35.120	\$ 256,800	5881	Route 44-55	Leszczynski, Kenneth J	KAFAS
76.3-2-36.100	\$ 256,800	5919	Route 44-55	Barringer, Ronnie J	KAFAS
76.3-2-36.200	\$ 200,600	5923	Route 44-55	Barringer, Ronnie	KAFAS
76.3-2-37	\$ 305,000	5922	Route 44-55	DeLeon, Artulio L	KAFAS
76.3-2-38	\$ 168,000	5930	Route 44-55	Shabazz, Qubilah-Bahiyah	KAFAS
76.3-2-39	\$ 60,000	5940	Route 44-55	Worden, Jr., Harry L.	KAFAS
76.3-2-4.110	\$ 530,000	10-22	Deleo Dr	Countryside Cottages Inc	KAFAS
76.3-2-4.120	\$ 374,500	28	Salvatore Ln	Deleo, Charles S	KAFAS
76.3-2-4.200	\$ 90,000	4	Deleo Dr	Murray, Rosemary Deleo A	KAFAS
76.3-2-4.300	\$ 401,300	14	Deleo Dr	Countryside Cottages Inc	KAFAS
76.3-2-40	\$ 267,500	5942	Route 44-55	Botfiglieri, Matthew	KAFAS
76.3-2-41	\$ 131,000	5939	Route 44-55	Sanchez, Luis	KAFAS
76.3-2-42	\$ 110,200	5941	Route 44-55	Weston, Leslie	KAFAS
76.3-2-43	\$ 165,000	5945	Route 44-55	Greenbaum, Joan	KAFAS
76.3-2-44	\$ 3,500		Route 44-55	Greenbaum, Joan	KAFAS
76.3-2-45	\$ 105,000	5954	Route 44-55	Cohen, Stewart	KAFAS
76.3-2-46	\$ 178,500	5958	Route 44-55	Rain, Timothy	KAFAS
76.3-2-47	\$ 32,700		Route 44-55	Greenbaum, Joan	KAFAS
76.3-2-49.110	\$ 31,000		Route 44-55	Davis, Gilbert G Sr	KAFAS
76.3-2-49.210	\$ 275,000	5967	Route 44-55	Davis, Gilbert	KAFAS
76.3-2-49.310	\$ 31,600	5947	Route 44-55	North, Jason E	KAFAS
76.3-2-5.110	\$ 588,500	42	Deleo Dr	Murray, Rosemary	KAFAS
76.3-2-5.120	\$ 283,600	89	Deleo Dr	Millirood, Crimora	KAFAS

KAFAS AMBULANCE DISTRICT PROPOSED

PrintKey	Total Assessed Value	#	Street	OWNER_1	Proposed AID District
76.3-2-5.130	\$ 514,000	100	Deleo Dr	Romines, Wayne Douglas Jr	KAFAS
76.3-2-5.200	\$ 502,900	90	Deleo Dr	Cassano, Giuseppe	KAFAS
76.3-2-50	\$ 140,000	129	Lower Granite Rd	Miraglia, Nicholas V	KAFAS
76.3-2-51.100	\$ 50,000	121	Lower Granite Rd	Gaidamak, Igor	KAFAS
76.3-2-51.200	\$ 40,000	117	Lower Granite Rd	Pacchiano, Stephanie	KAFAS
76.3-2-52.110	\$ 40,000		Lower Granite Rd	Deleo, Charles S	KAFAS
76.3-2-52.122	\$ 315,000	12	Sherman Rd	Clarkson-Leschinsky, Reena	KAFAS
76.3-2-52.123	\$ 50,000	124	Lower Granite Rd	Cunningham, John	KAFAS
76.3-2-52.200	\$ 192,600	118	Lower Granite Rd	Fitzgerald, Astrid	KAFAS
76.3-2-53	\$ 16,900		Granite Rd	Highway Display Inc	KAFAS
76.3-2-54	\$ 92,500	11	Rock Haven Rd	Morgan, Daniel	KAFAS
76.3-2-55	\$ 162,750	164	Minnewaska Trl	Kalkowski, Gregory C	KAFAS
76.3-2-56					KAFAS
76.3-2-57	\$ 233,000	154	Minnewaska Trl	Nawrocki, Stanley	KAFAS
76.3-2-58	\$ 120,700	151	Minnewaska Trl	Lonkewycz, Kornelia	KAFAS
76.3-2-59	\$ 158,000	5981	Route 44-55	Vaccaro, Francesco	KAFAS
76.3-2-6.100	\$ 115,500	46	Lower Granite Rd	Stefanopoulos, Andreas	KAFAS
76.3-2-6.200	\$ 98,000	40	Lower Granite Rd	Stefanopoulos, George	KAFAS
76.3-2-60	\$ 88,200	136	Lower Granite Rd	Giuditta, Joseph	KAFAS
76.3-2-61	\$ 299,600	11	Sherman Rd	Russel, Oliver C Sr	KAFAS
76.3-2-62	\$ 200,000	15	Sherman Rd	Salmon, Scott C	KAFAS
76.3-2-63	\$ 105,000	21	Sherman Rd	Lay, Michelle N	KAFAS
76.3-2-64.100	\$ 203,300	30	Sherman Rd	Thurst, Paul H	KAFAS
76.3-2-65	\$ 22,900		Sherman Rd	Bedrij, Orest J	KAFAS
76.3-2-66	\$ 248,200	49	Sherman Rd	Sacks, Carl	KAFAS
76.3-2-67	\$ 21,600		Route 44-55	Miraglia, Nicholas V	KAFAS
76.3-2-68	\$ 400		Granite Rd	Park, Haekun	KAFAS
76.3-2-7.100	\$ 147,000	38	Lower Granite Rd	Pomerantz, Aaron L	KAFAS
76.3-2-7.200	\$ 278,200	36	Lower Granite Rd	Pomerantz, Aaron L	KAFAS
76.3-2-70.100	\$ 270,000	80	Lower Granite Rd	Gibson, Joshua	KAFAS
76.3-2-8.100	\$ 160,000	30	Lower Granite Rd	Williams, Bessie	KAFAS
76.3-2-9	\$ 157,500	16	Lower Granite Rd	Sommer, Torre	KAFAS
76.3-3-1	\$ 168,000	731	Granite Rd	Eck, Kira	KAFAS
76.3-3-10	\$ 17,000	39	Polyana Pl	Sautner, Gregory T	KAFAS
76.3-3-11	\$ 17,000	41	Polyana Pl	Mercier, Stephen M	KAFAS
76.3-3-12	\$ 267,500	51	Polyana Pl	Mercier, Stephen M	KAFAS
76.3-3-13	\$ 47,900	40	Lisova Ln	Murray, Kenneth	KAFAS
76.3-3-14.100	\$ 130,000	63	Lisova Ln	Amaral, Matthew C	KAFAS
76.3-3-17	\$ 40,000	60	Lisova Ln	Romanov, Alexander	KAFAS
76.3-3-18	\$ 230,000	56	Lisova Ln	Wolansky, Stefan	KAFAS
76.3-3-19.110	\$ 250,000	650	Granite Rd	Swanson, Pearl E	KAFAS

KAFAS AMBULANCE DISTRICT PROPOSED

PrintKey	Total Assessed Value	#	Street	OWNER_1	Proposed AID District
76.3-3-19.300	\$ 527,000	670	Granite Rd	Granite Ulster LLC	KAFAS
76.3-3-2.100	\$ 5,000		Polyana Pl	Kruchowy, Eugene	KAFAS
76.3-3-2.200	\$ 315,000	7	Polyana Pl	Kruchowy, Eugene	KAFAS
76.3-3-20	\$ 157,500	680	Granite Rd	Brancucio, Michael F	KAFAS
76.3-3-21	\$ 168,000	700	Granite Rd	Zollo, Frederick	KAFAS
76.3-3-22.100	\$ 91,350	1	Friendly Cir	Andrews, Alice	KAFAS
76.3-3-22.110	\$ 267,500	694	Granite Rd	Domitrovits, John	KAFAS
76.3-3-22.200	\$ 106,500	2	Friendly Cir	Wolosooff-Hayes, Wendy	KAFAS
76.3-3-22.211	\$ 299,600	9	Joseph Dr	Bennett, Stacie R	KAFAS
76.3-3-22.212	\$ 305,000	11	Joseph Dr	Gerard, Erik	KAFAS
76.3-3-22.213	\$ 305,000	8	Joseph Dr	Spadafora, Steven J	KAFAS
76.3-3-22.300	\$ 84,000	3	Friendly Cir	George Hewitt Jacobs Trust	KAFAS
76.3-3-22.400	\$ 131,000	4	Friendly Cir	Catalford, Helen	KAFAS
76.3-3-22.500	\$ 94,500	5	Friendly Cir	Swallow, Judith A	KAFAS
76.3-3-22.600	\$ 94,500	6	Friendly Cir	Adams, John IV Q	KAFAS
76.3-3-22.700	\$ 84,000	7	Friendly Cir	Chuu, Louise	KAFAS
76.3-3-22.800	\$ 86,100	8	Friendly Cir	Thurston, Patricia A	KAFAS
76.3-3-22.900	\$ 100,000		Granite Rd	Friendly Acres Homeowners	KAFAS
76.3-3-23	\$ 68,000		Granite Rd	Wrubel, Alexander	KAFAS
76.3-3-24	\$ 47,800		Route 44 55	Stuban, Frank F	KAFAS
76.3-3-4	\$ 305,000	11	Polyana Pl	Baden, Tricia D	KAFAS
76.3-3-5	\$ 17,000	15	Polyana Pl	Gargano, Stephen	KAFAS
76.3-3-6	\$ 17,000		Polyana Pl	Kolinsky, Julia	KAFAS
76.3-3-7	\$ 17,000		Polyana Pl	Scribner, William A Jr	KAFAS
76.3-3-8	\$ 270,000	35	Polyana Pl	Montelione-Scribner, Dawn M	KAFAS
76.3-3-9	\$ 17,000	37	Polyana Pl	Scribner, William A Jr	KAFAS
76.4-1-1.112	\$ 214,000	1811	Berne Rd	Brodhead, Christie	KAFAS
76.4-1-1.113	\$ 152,000	1794	Berne Rd	O Donnell, Fred	KAFAS
76.4-1-1.114	\$ 428,000	1807	Berne Rd	Rushfield, Mark	KAFAS
76.4-1-1.115	\$ 147,000	1797	Berne Rd	Rushfield, Mark	KAFAS
76.4-1-1.121	\$ 202,300	1793	Berne Rd	Campuzano, Consuelo	KAFAS
76.4-1-1.122	\$ 299,600	1791	Berne Rd	Post, Gregory A	KAFAS
76.4-1-1.200	\$ 94,500	1800	Berne Rd	O Donnell, Frederick Hugh	KAFAS
76.4-1-1.10	\$ 206,000	40	Sages Loop	Ovsak, John	KAFAS
76.4-1-1.11	\$ 310,300	43	Sages Loop	Debrotsky, Dennis	KAFAS
76.4-1-1.12	\$ 262,200	25	Sages Loop	Bissinger Family Trust	KAFAS
76.4-1-1.13	\$ 192,600	21	Sages Loop	King, Douglas	KAFAS
76.4-1-1.14	\$ 259,500	19	Sages Loop	Bitter, Lisa N	KAFAS
76.4-1-1.15	\$ 291,000	15	Sages Loop	Goodrich, Shaine M	KAFAS
76.4-1-1.16	\$ 187,300	11	Sages Loop	Avery, Myron	KAFAS
76.4-1-1.17	\$ 278,200	87	Sages Loop	Dong, Huiping	KAFAS

KAFAS AMBULANCE DISTRICT PROPOSED

PrintKey	Total Assessed Value	#	Street	OWNER_1	Proposed AID District
76.4-1-18	\$ 187,300	83	Sages Loop	Fells, Pasco C III	KAFAS
76.4-1-19.100	\$ 299,600	73	Sages Loop	Fenichel Hewitt, Christopher R	KAFAS
76.4-1-2	\$ 299,600	1810	Berme Rd	Moraca, Anthony	KAFAS
76.4-1-22.100	\$ 173,200	61	Sages Loop	Dannaham, Glen	KAFAS
76.4-1-23	\$ 157,500	42	Sages Loop	Smith, Richard W	KAFAS
76.4-1-24	\$ 50,000		Sages Loop	Central Hudson Gas & Electric	KAFAS
76.4-1-25	\$ 288,900	58	Sages Loop	Arnold, John	KAFAS
76.4-1-27	\$ 283,600	64	Sages Loop	Kelleher, Adam	KAFAS
76.4-1-28	\$ 105,000	72	Sages Loop	Gruszka, Mary C	KAFAS
76.4-1-29	\$ 235,400	76	Sages Loop	Montalvo, Terence	KAFAS
76.4-1-30	\$ 240,800	82	Sages Loop	Harris, Donna L	KAFAS
76.4-1-31	\$ 262,200	86	Sages Loop	Deplero, Terry E.	KAFAS
76.4-1-33	\$ 251,500	1869	Berme Rd	Lounsbury, David G	KAFAS
76.4-1-34	\$ 460,100	1877	Berme Rd	Joule, Cheryl	KAFAS
76.4-1-35.100	\$ 129,100		Berme Rd	Wolf, Horst	KAFAS
76.4-1-35.210	\$ 337,800	1889	Berme Rd	Taouli, Frederick A	KAFAS
76.4-1-35.220	\$ 49,200		Berme Rd	Taouli, Frederick A	KAFAS
76.4-1-35.230	\$ 802,500	1897	Berme Rd	Riez, Matthew	KAFAS
76.4-1-35.240	\$ 50,000		Berme Rd	Riez, Matthew	KAFAS
76.4-1-36	\$ 235,400	368	Granite Rd	Albert, Jessica	KAFAS
76.4-1-37	\$ 203,300	374	Granite Rd	Olyneq, Andrew R	KAFAS
76.4-1-38	\$ 30,000		Granite Rd	Hudson Valley NY Holding LLC	KAFAS
76.4-1-39.100	\$ 375,000	395	Granite Rd	Hudson Valley NY Holding LLC	KAFAS
76.4-1-4	\$ 278,200	4	Sages Loop	Rosado, George	KAFAS
76.4-1-43	\$ 22,800		Granite Rd	Milan, Bohdan	KAFAS
76.4-1-44	\$ 181,000	453	Granite Rd	Milan, Olga	KAFAS
76.4-1-47	\$ 162,750	1782	Berme Rd	Staten, Colin	KAFAS
76.4-1-48.100	\$ 30,000	1900	Berme Rd	Nigro, Vincent	KAFAS
76.4-1-48.200	\$ 200,000	1920	Berme Rd	Nigro, Vincent	KAFAS
76.4-1-48.300	\$ 250,000	1910	Berme Rd	Nigro, Michael	KAFAS
76.4-1-5	\$ 267,500	8	Sages Loop	Polak, Danuta	KAFAS
76.4-1-51	\$ 223,200	1926	Berme Rd	Dudar, Nina	KAFAS
76.4-1-53	\$ 462,200	458	Granite Rd	Zisser, Grey	KAFAS
76.4-1-54	\$ 31,200		Berme Rd	Steiner, David	KAFAS
76.4-1-55.100	\$ 26,000		Berme Rd	Dong, Huiping	KAFAS
76.4-1-55.200	\$ 288,900	7	Sages Loop	Collen, Steven D	KAFAS
76.4-1-56.110	\$ 3,645,000	400	Granite Rd	Hudson Valley NY Holding LLC	KAFAS
76.4-1-56.200	\$ 1,100,000	445	Granite Rd	439 Granite LLC	KAFAS
76.4-1-57.100	\$ 214,000	486	Granite Rd	Hurt, Michael	KAFAS
76.4-1-57.200	\$ 321,000	476	Granite Rd	Barчук, Sergiy	KAFAS
76.4-1-59	\$ 2,600		Granite Rd	Town Of Rochester	KAFAS

KAFAS AMBULANCE DISTRICT PROPOSED

PrintKey	Total Assessed Value	#	Street	OWNER_1	Proposed AID District
76.4-1-6	\$ 262,200	12	Sages Loop	Stanley, Philip J	KAFAS
76.4-1-60	\$ 150,000	456	Granite Rd	County Of Ulster	KAFAS
76.4-1-7	\$ 192,600	18	Sages Loop	Krauer, Jason	KAFAS
76.4-1-8	\$ 325,000	28	Sages Loop	Bruck, Susan J	KAFAS
76.4-1-9	\$ 203,300	34	Sages Loop	Sheskin, Eugene	KAFAS
76.4-2-1.100	\$ 224,700	1929	Berne Rd	Connolly, Robert F	KAFAS
76.4-2-1.210	\$ 168,000	1935	Berne Rd	Gardner, Kristin	KAFAS
76.4-2-1.220	\$ 40,000		Berne Rd	Gallan, Michael J	KAFAS
76.4-2-11.100	\$ 187,300	221	Granite Rd	Feldman, Sheldon	KAFAS
76.4-2-11.200	\$ 70,000	274	Granite Rd	Curci, David	KAFAS
76.4-2-11.310	\$ 46,000	256	Granite Rd	Chase, Adam	KAFAS
76.4-2-11.320	\$ 70,900	2015	Berne Rd	Moonlight Flower Company Inc	KAFAS
76.4-2-11.400	\$ 135,000	2018	Berne Rd	Bock, Christian	KAFAS
76.4-2-11.510	\$ 224,700	220	Granite Rd	Deutschlander, Lowell	KAFAS
76.4-2-11.610	\$ 77,500	241	Granite Rd	Rusolo, Anthony	KAFAS
76.4-2-11.631	\$ 374,500	15	Project 32 Rd	Salud, Amanda Carlas	KAFAS
76.4-2-12.110	\$ 60,000	45	Project 32 Rd	DeWitt, Lawrence	KAFAS
76.4-2-12.112	\$ 60,000	2004	Berne Rd	Chipman, John	KAFAS
76.4-2-12.200	\$ 331,700	1990	Berne Rd	Arango-Medina, Kevin Orlando	KAFAS
76.4-2-13	\$ 203,300	2000	Berne Rd	Winder, Sandra L	KAFAS
76.4-2-14.100	\$ 270,200	1980	Berne Rd	Simshtay, Joseph	KAFAS
76.4-2-14.200	\$ 212,500	3	Teradon Rd	Grey, Steven	KAFAS
76.4-2-14.300	\$ 262,200	4	Teradon Rd	Cherry, Steven M	KAFAS
76.4-2-14.400	\$ 34,000	12	Teradon Rd	Knauth, Desmond	KAFAS
76.4-2-15	\$ 214,000	15	Teradon Rd	Ferranti, Frank A	KAFAS
76.4-2-16	\$ 229,000	6	Project 32 Rd	Harris, William	KAFAS
76.4-2-17	\$ 176,400	14	Project 32 Rd	Durante, Thomas	KAFAS
76.4-2-18	\$ 251,500	22	Project 32 Rd	Schoonmaker, Merlin	KAFAS
76.4-2-19	\$ 45,000	293	Granite Rd	Startup, Alan	KAFAS
76.4-2-2.100	\$ 331,700		Granite Rd	Ratycz, Rostyslaw	KAFAS
76.4-2-2.210	\$ 47,500	1985	Berne Rd	Praete, Michael	KAFAS
76.4-2-2.220	\$ 299,600		Berne Rd	Praete, Michael	KAFAS
76.4-2-20	\$ 152,250	2005	Berne Rd	Desiderio, John	KAFAS
76.4-2-21.111	\$ 345,000	301	Granite Rd	Oakley, Thomas W	KAFAS
76.4-2-21.112	\$ 300	44	Project 32 Rd	Gallancy, Daniel H	KAFAS
76.4-2-21.121	\$ 80,000		Hilltop Rd	Skeens, Linda	KAFAS
76.4-2-21.122	\$ 75,000	16	Hilltop Rd	Skeens, Linda	KAFAS
76.4-2-21.200	\$ 50,000	31	Hilltop Rd	Eck, Eric	KAFAS
76.4-2-21.300	\$ 147,000	36	Project 32 Rd	Suttle, Edward E	KAFAS
76.4-2-23	\$ 80,000	50	Project 32 Rd	Schweizer, III, Robert D	KAFAS
		72	Project 32 Rd	Connell, Shawn	KAFAS

KAFAS AMBULANCE DISTRICT PROPOSED

PrintKey	Total Assessed Value			#	Street	OWNER_1	Proposed AID District
76.4-2-24	\$ 1,900,000			323	Granite Rd	Mesivtha Tifereth	KAFAS
76.4-2-25.100	\$ 490,000			373	Granite Rd	Olyneq, Andrew	KAFAS
76.4-2-26	\$ 67,000			358	Granite Rd	Fisher Lane Properties, LLC	KAFAS
76.4-2-27.111	\$ 89,000			703	Fischer Ln	Fisher Lane Properties, LLC	KAFAS
76.4-2-27.112	\$ 70,000			715	Fischer Ln	Fisher Lane Properties, LLC	KAFAS
76.4-2-27.123	\$ 22,500				Fischer Ln	Fisher Lane Properties, LLC	KAFAS
76.4-2-27.210	\$ 46,500			721	Fischer Ln	Fisher, Harrison T	KAFAS
76.4-2-27.220	\$ 51,500			707	Fischer Ln	Fisher, Charles	KAFAS
76.4-2-28.110	\$ 7,300				Fischer Ln	Fisher Lane Properties, LLC	KAFAS
76.4-2-28.120	\$ 294,300			1970	Berne Rd	Callan, Michael	KAFAS
76.4-2-28.221	\$ 256,800			1959	Berne Rd	Cruikshank, Gregory M	KAFAS
76.4-2-28.231	\$ 286,200			1969	Berne Rd	McGowan, Timothy	KAFAS
76.4-2-28.232	\$ 230,000			1971	Berne Rd	Montoneri, Emanuele	KAFAS
76.4-2-29	\$ 347,800			1940	Berne Rd	Strand Revocable Trust, David M	KAFAS
76.4-2-3.110	\$ 5,800				Berne Rd	Praete, Michael	KAFAS
76.4-2-3.210	\$ 5,600				Berne Rd	Praete, Michael	KAFAS
76.4-2-30	\$ 3,100				Off Berne Rd	Town of Rochester	KAFAS
76.4-2-31	\$ 23,500				Berne Rd	Bustamante, Veronica	KAFAS
76.4-2-4	\$ 5,800				Berne Rd	Rudkoff, Dana	KAFAS
76.4-2-5	\$ 168,000			2044	Berne Rd	Rudkoff, Dana	KAFAS
76.4-2-6.111	\$ 136,500			212	Granite Rd	Manley, Robert K Jr	KAFAS
76.4-2-6.112	\$ 299,600			214	Granite Rd	Romano, Lola	KAFAS
76.4-2-6.120	\$ 305,000			2036	Berne Rd	Ficara, Angelo	KAFAS
76.4-2-6.131	\$ 243,400			2033	Berne Rd	Bustamante, Edward	KAFAS
76.4-2-6.132	\$ 389,500			2027	Berne Rd	D.A. WINN LLC	KAFAS
76.4-2-6.200	\$ 120,000			2030	Berne Rd	Bresciani, Maryann	KAFAS
76.4-2-7	\$ 321,000			203	Granite Rd	Trafficanti, Paul	KAFAS
76.4-2-8	\$ 305,000				Granite Rd	Wasyleniuk, Maria	KAFAS
76.4-2-9	\$ 347,800			205	Granite Rd	Quinn, Paul B	KAFAS
76.4-3-1	\$ 73,900			530	Stonykill Rd	Gott, Gary	KAFAS
76.4-3-10	\$ 173,200			362	Stonykill Rd	Tully, Elizabeth M	KAFAS
76.4-3-11	\$ 192,600			350	Stonykill Rd	Bell, Elaine	KAFAS
76.4-3-12	\$ 32,000				Project 32 Rd	Martero, Jovita	KAFAS
76.4-3-13	\$ 42,500			104	Project 32 Rd	Hasbrouck-Shultis, Erica N	KAFAS
76.4-3-15.111	\$ 288,900			418	Stonykill Rd	Loomis, Charles	KAFAS
76.4-3-15.112	\$ 776,200			406	Stonykill Rd	Hezog, Bonnie	KAFAS
76.4-3-15.113	\$ 312,400			394	Stonykill Rd	Oksana Hitchcock Trust	KAFAS
76.4-3-15.114	\$ 214,000			380	Stonykill Rd	McGinnis, Ralph	KAFAS
76.4-3-15.116	\$ 294,300			76	Project 32 Rd	76 Project 32 Inc	KAFAS
76.4-3-15.117	\$ 82,000			78	Project 32 Rd	Paulson, Craig	KAFAS
76.4-3-15.118	\$ 514,800			84	Project 32 Rd	Ousley, Jodie Leigh	KAFAS

KAFAS AMBULANCE DISTRICT PROPOSED

PrintKey	Total Assessed Value	#	Street	OWNER_1	Proposed AID District
76.4-3-16	\$ 49,000	79	Project 32 Rd	Town of Rochester	KAFAS
76.4-3-17	\$ 236,900	101	Project 32 Rd	Ouellette, Bernadette	KAFAS
76.4-3-18	\$ 224,700	103	Project 32 Rd	Nigro, Pauline	KAFAS
76.4-3-19	\$ 246,100	107	Project 32 Rd	Hasbrouck, Richard M	KAFAS
76.4-3-20	\$ 187,300	516	Stonykill Rd	Iwanow, Alexandr	KAFAS
76.4-3-21	\$ 157,500	340	Stonykill Rd	Horn, Timothy K	KAFAS
76.4-3-21.110	\$ 750,000	328	Stonykill Rd	Dakwar, Elias	KAFAS
76.4-3-21.120	\$ 550,000	332	Stonykill Rd	Arazi, Aude	KAFAS
76.4-3-21.200	\$ 401,300	304	Stonykill Rd	Sutherland, Peter T	KAFAS
76.4-3-21.311	\$ 691,200	298	Stonykill Rd	Stony Kill Ledge LLC	KAFAS
76.4-3-21.312	\$ 32,000	290	Stonykill Rd	Rosenthal, Laura	KAFAS
76.4-3-21.320	\$ 551,000	276	Stonykill Rd	Berger, Eric	KAFAS
76.4-3-22.100	\$ 170,000	275	Stonykill Rd	Desterano, Nicholas M	KAFAS
76.4-3-22.200	\$ 4,700		Stonykill Rd	Desterano, Nicholas M	KAFAS
76.4-3-23.110	\$ 288,900	245	Stonykill Rd	Roepcke, Joseph	KAFAS
76.4-3-23.120	\$ 162,750	257	Stonykill Rd	Vancamp, Kerl L	KAFAS
76.4-3-24	\$ 81,000	9	Stony Rd	Goldberg, Mark	KAFAS
76.4-3-25	\$ 342,400	53	Stony Rd	Isobel Ruth Contento Trust	KAFAS
76.4-3-26.111	\$ 140,000		Stony Rd	Hertz, Michele	KAFAS
76.4-3-26.112	\$ 749,000	119	Stony Rd	Hertz, Michele	KAFAS
76.4-3-26.210	\$ 75,000	77	Stony Rd	Carrelli, William	KAFAS
76.4-3-28	\$ 178,500	151	Stony Rd	Teirstein, Andrew	KAFAS
76.4-3-29.100	\$ 251,500	145	Stony Rd	Gordon Morin, Kathie	KAFAS
76.4-3-3.110	\$ 460,100	514	Stonykill Rd	Williams, Richard S	KAFAS
76.4-3-3.120	\$ 45,000	510	Stonykill Rd	Williams, Richard S	KAFAS
76.4-3-3.130	\$ 246,100	496	Stonykill Rd	Manusek, Mathew	KAFAS
76.4-3-3.141	\$ 310,300	498	Stonykill Rd	Birka, Therese	KAFAS
76.4-3-3.142	\$ 420,000	500	Stonykill Rd	Wintrob, Gerald E	KAFAS
76.4-3-3.210	\$ 299,600	502	Stonykill Rd	Medeski, Anthony John	KAFAS
76.4-3-30	\$ 136,500	115	Stony Rd	Gilliland, Mathew	KAFAS
76.4-3-31	\$ 152,250	112	Stony Rd	Wilner, Lori A	KAFAS
76.4-3-32	\$ 173,200	101	Stony Rd	Fielding, Dorothy	KAFAS
76.4-3-33	\$ 55,000	75	Stony Rd	Santosky, Ronald	KAFAS
76.4-3-34	\$ 168,000	80	Stony Rd	Maksymuk, Michael	KAFAS
76.4-3-35		58	Stony Rd	Disanto, Carmina	KAFAS
76.4-3-36.100	\$ 299,600	60	Stony Rd	DiSanto, Carmina	KAFAS
76.4-3-36.200	\$ 62,500	60	Stony Rd	Rega, Claude	KAFAS
76.4-3-37	\$ 147,000	52	Stony Rd	Allen, Jennifer D	KAFAS
76.4-3-38	\$ 90,000	44	Stony Rd	Ortiz, Cosetta M	KAFAS
76.4-3-4.100	\$ 175,000	492	Stonykill Rd	Lawrence, Connor W	KAFAS
76.4-3-4.200	\$ 331,700	484	Stonykill Rd	Short, David	KAFAS



KAFAS AMBULANCE DISTRICT PROPOSED

PrintKey	Total Assessed Value	#	Street	OWNER_1	Proposed AID District
76.4-3-40	\$ 224,700	291	Stonykill Rd	Houghtaling, Susan	KAFAS
76.4-3-41.100	\$ 235,400	305	Stonykill Rd	Hasbrouck, Richard M III	KAFAS
76.4-3-42	\$ 271,500	323	Stonykill Rd	Ward, Stephen E	KAFAS
76.4-3-43	\$ 175,000	333	Stonykill Rd	Hasbrouck, Donald	KAFAS
76.4-3-44	\$ 84,000	349	Stonykill Rd	Raszewicz, Peter Paul III	KAFAS
76.4-3-45	\$ 294,300	355	Stonykill Rd	Rose, Julia Lyon	KAFAS
76.4-3-46	\$ 481,500	371	Stonykill Rd	Martinez, Kevin D	KAFAS
76.4-3-47	\$ 215,000	379	Stonykill Rd	Neal, Melanie M	KAFAS
76.4-3-48	\$ 178,500	27	Mill Quarry Rd	Mariner, Joanne	KAFAS
76.4-3-49.100	\$ 198,000	11	Mill Quarry Rd	Schechter, Naomi	KAFAS
76.4-3-5.100	\$ 161,700	456	Stonykill Rd	Griffitts, Robert	KAFAS
76.4-3-5.200	\$ 100,000	470	Stonykill Rd	Herzog, Michael F	KAFAS
76.4-3-50	\$ 230,000	39	Mill Quarry Rd	Archibald, Sarah	KAFAS
76.4-3-51	\$ 139,000	10	Mill Quarry Rd	Ewaschuk, Robert	KAFAS
76.4-3-52	\$ 147,000	32	Mill Quarry Rd	Archibald, Douglas A	KAFAS
76.4-3-54	\$ 191,000	455	Stonykill Rd	Robinson, Floyd	KAFAS
76.4-3-55	\$ 41,400		Stonykill Rd	Siracusa, Mario Sr	KAFAS
76.4-3-56	\$ 143,850	481	Stonykill Rd	Hull, Ronald F	KAFAS
76.4-3-57	\$ 278,200	485	Stonykill Rd	Hull, Robert	KAFAS
76.4-3-58.100	\$ 346,400	511	Stonykill Rd	Richard SC Williams Trust	KAFAS
76.4-3-59	\$ 1,100		Stonykill Rd	Gort, Gary	KAFAS
76.4-3-6	\$ 246,100	450	Stonykill Rd	Cavaglia, Marie C	KAFAS
76.4-3-60	\$ 1,600		Stonykill Rd	Gort, Gary	KAFAS
76.4-3-61	\$ 160,000	546	Stonykill Rd	Axelson, Stephen R	KAFAS
76.4-3-62	\$ 115,500	108	Project 32 Rd	Boughton, Wade	KAFAS
76.4-3-63	\$ 410,300	24	Stony Rd	Brosnahan, Patrick J	KAFAS
76.4-3-64	\$ 15,100		Stony Rd	Palisades Interstate Park Comm	KAFAS
76.4-3-65	\$ 1,094,400	222	Stonykill Rd	Firestone, Ezra	KAFAS
76.4-3-66	\$ 103,600	165	Granite Rd	Firestone, Ezra	KAFAS
76.4-3-67	\$ 1,300		Stonykill Rd	Sircusa, Mario	KAFAS
76.4-3-7	\$ 147,000	440	Stonykill Rd	Herzog, Michael	KAFAS
76.4-3-8.100	\$ 600,000	80	Project 32 Rd	Coleman, Michael	KAFAS
76.4-3-8.212	\$ 288,900	428	Stonykill Rd	Manger, Ian	KAFAS
76.4-3-8.220	\$ 198,000	438	Stonykill Rd	Pennington, Martin D	KAFAS
76.4-3-9.210	\$ 35,000		Stonykill Rd	Ewaschuk, Robert T	KAFAS
76.4-4-1	\$ 75,000	1819	Berne Rd	Wahal, Kautubh	KAFAS
76.4-4-2	\$ 393,300	1819	Berne Rd	Wahal, Kautubh	KAFAS
76.4-4-3.100	\$ 56,300		Willow Ln	Sprenger, Werner J	KAFAS
76.4-4-3.200	\$ 273,000	1839	Berne Rd	Carney, Bruce	KAFAS
76.4-4-4.100	\$ 35,000	105	Willow Ln	Sterer, Lisa	KAFAS
76.4-4-4.200	\$ 246,100	1851	Berne Rd	Sprenger, Werner	KAFAS

KAFAS AMBULANCE DISTRICT PROPOSED

PrintKey	Total Assessed Value	#	Street	OWNER_1	Proposed AID District
76.4-4.4.300	\$ 262,200	1855	Berme Rd	Schaktman, Meryl	KAFAS
76.4-4.4.400	\$ 353,100	1871	Berme Rd	Grassi, Jirni M	KAFAS
76.4-4.5	\$ 17,800	1815	Berme Rd	Town Of Rochester	KAFAS
76.5-1-1	\$ 130,000	195	Samsomville Rd	Gabriel, Heather	KAFAS
76.5-1-13.100	\$ 168,000	167	Samsomville Rd	Lacroix, Paul	KAFAS
76.5-1-14	\$ 136,500	165	Samsomville Rd	Sisakul, Sarinya	KAFAS
76.5-1-15	\$ 65,000		Samsomville Rd	Pine Ridge Holdings LLC	KAFAS
76.5-1-17.100	\$ 90,000	153	Samsomville Rd	Pine Ridge Holdings LLC	KAFAS
76.5-1-18	\$ 285,000	147	Samsomville Rd	Graham, Cynthia	KAFAS
76.5-1-19	\$ 89,250	145	Samsomville Rd	Stachelrodt, Cathleen J	KAFAS
76.5-1-2.100	\$ 900		Samsomville Rd	Haugen, Clayton N Jr.	KAFAS
76.5-1-2.200	\$ 138,600	191	Samsomville Rd	Haugen - DePuy, Beatrice A	KAFAS
76.5-1-21	\$ 12,000	199	Samsomville Rd	Collier, Evelyn P	KAFAS
76.5-1-3	\$ 153,700	187	Samsomville Rd	Bone Hollow LLC	KAFAS
76.5-1-4	\$ 194,700	185	Samsomville Rd	Decker, Jeffery F	KAFAS
76.5-1-6.100	\$ 77,000	30	Cherrytown Rd	Pine Ridge Holdings LLC	KAFAS
76.5-2-1	\$ 77,000	340	Clay Hill Rd	Michael, Scott Timothy	KAFAS
76.5-2-10	\$ 94,500	106	Samsomville Rd	Dawson, John E III	KAFAS
76.5-2-11	\$ 145,000	100	Samsomville Rd	Black, Jorid O	KAFAS
76.5-2-12	\$ 192,600	60	Rose Dr	Bouyea, Brian C.	KAFAS
76.5-2-13.100	\$ 94,500	40	Rose Dr	Dawson, Dolores Marie	KAFAS
76.5-2-15	\$ 15,000		Rose Dr	Pine Ridge Holdings LLC	KAFAS
76.5-2-16.100	\$ 198,000	30	Rose Dr	Enea, John A	KAFAS
76.5-2-19.100	\$ 230,000	18	Rose Dr	Hanigan, Thomas	KAFAS
76.5-2-2.100	\$ 141,700	133	Samsomville Rd	Perrotta, Stephen C	KAFAS
76.5-2-20	\$ 5,250		Rose Dr	Gloversville Griffen Realty LL	KAFAS
76.5-2-21	\$ 8,000		Rose Dr	Gloversville Griffen Realty LL	KAFAS
76.5-2-22	\$ 285,600	92	Samsomville Rd	Coddington, Suellen A	KAFAS
76.5-2-23.100	\$ 245,600	3	Rose Dr	Federal National Mtg Assoc	KAFAS
76.5-2-24	\$ 175,300	5	Rose Dr	Goetz, Anne K	KAFAS
76.5-2-25	\$ 144,900	11	Rose Dr	Monica E. Marko Family Trust	KAFAS
76.5-2-27	\$ 195,800	14	Rose Dr	Pavloff, Ellen	KAFAS
76.5-2-28	\$ 189,400	8	Rose Dr	Romano, Dawn	KAFAS
76.5-2-29	\$ 192,600	2	Rose Dr	Crosby, Nancy J	KAFAS
76.5-2-3	\$ 110,200	131	Samsomville Rd	Vandemark, Grace	KAFAS
76.5-2-30	\$ 170,600	81	Samsomville Rd	DeBellis, Barbara	KAFAS
76.5-2-31	\$ 131,000	89	Samsomville Rd	Faerber, Frederick G IV	KAFAS
76.5-2-32	\$ 353,100	95	Samsomville Rd	Mirto, Anthony	KAFAS
76.5-2-33.100	\$ 25,300	111	Samsomville Rd	Linda A Fite Trust	KAFAS
76.5-2-33.200	\$ 5,000		Samsomville Rd	Mirto, Anthony	KAFAS
76.5-2-34	\$ 251,500	290	Clay Hill Rd	Berland, Marshall S	KAFAS

KAFAS AMBULANCE DISTRICT PROPOSED

PrintKey	Total Assessed Value	#	Street	OWNER_1	Proposed AID District
76.5-2-35	\$ 182,700	300	Clay Hill Rd	Demorest, Robert	KAFAS
76.5-2-36	\$ 147,500	25	Van Demark Ln	Linda A File Trust	KAFAS
76.5-2-37	\$ 77,000	26	Van Demark Ln	Linda A File Trust	KAFAS
76.5-2-38	\$ 147,000	318	Clay Hill Rd	Larsen, Glen	KAFAS
76.5-2-39.100	\$ 225,000	322	Clay Hill Rd	Bone Hollow, LLC	KAFAS
76.5-2-4	\$ 120,700	127	Samsorville Rd	Moore, Richard	KAFAS
76.5-2-5	\$ 203,300	129	Samsorville Rd	Landi, John	KAFAS
76.5-2-6	\$ 147,000	4	Van Demark Ln	Grasso, Marc D	KAFAS
76.5-2-7	\$ 175,000	15	Van Demark Ln	Sweeney, Austin J	KAFAS
76.5-2-8.100	\$ 385,200	323	Boicemill Rd	Hunstein, Peter D	KAFAS
76.5-2-8.200	\$ 310,300	299	Boicemill Rd	Quigley, Eileen F	KAFAS
76.5-2-9	\$ 147,000	108	Samsorville Rd	Dungan, Colin	KAFAS
76.9-1-1.111	\$ 65,000	30	Gale Ter	Williams, Earl & Betty	KAFAS
76.9-1-1.112	\$ 60,000	22	Gale Ter	Degrote, Edwin C III	KAFAS
76.9-1-1.113	\$ 60,000	40	Gale Ter	Helmich, Kyle	KAFAS
76.9-1-1.120	\$ 133,300	14	Gale Ter	Degrote, Edwin C III	KAFAS
76.9-1-1.200	\$ 192,600	6	Dianne Dr	Schomer, James E	KAFAS
76.9-1-10.100	\$ 60,000	25	Gale Ter	Morgan, Walter L & Gloria	KAFAS
76.9-1-10.200	\$ 60,000	1	Susan Pl	Damberg, Robert	KAFAS
76.9-1-11	\$ 1,200	3	Susan Pl	Woody, Ardell	KAFAS
76.9-1-12	\$ 18,000	7	Susan Pl	Ordway, Blanch	KAFAS
76.9-1-13	\$ 32,000	11	Susan Pl	Chase, Lorilee	KAFAS
76.9-1-14	\$ 32,000	13	Susan Pl	Degrote, Shirley A	KAFAS
76.9-1-2	\$ 187,300	14	Dianne Dr	Andruch, Myron	KAFAS
76.9-1-3	\$ 163,800	3	Dianne Dr	Marks, Michael	KAFAS
76.9-1-4	\$ 173,200	5	Blair Rd	Juliano, Paul J	KAFAS
76.9-1-5	\$ 141,700	2	Blair Rd	Correty, Alvah E	KAFAS
76.9-1-6	\$ 120,700	15	Dianne Dr	Bendell, David	KAFAS
76.9-1-7	\$ 48,500	7	Blair Rd	Atkins, Ernest R	KAFAS
76.9-1-8	\$ 1,000		Blair Rd	Rural Ustler Preservation	KAFAS
76.9-1-9	\$ 1,300		Timothy Estates	Rural Ustler Preservation	KAFAS
76.9-2-11					KAFAS
76.9-2-12	\$ 39,000		Old Mine Rd	Estroff, David	KAFAS
76.9-2-14	\$ 194,700	81	Old Mine Rd	Estroff, David	KAFAS
76.9-2-15	\$ 181,000	73	Old Mine Rd	Demorest, George	KAFAS
76.9-2-16	\$ 208,700	69	Old Mine Rd	Smith, James Jr	KAFAS
76.9-2-17	\$ 58,000	63	Old Mine Rd	Keener, Thomas H	KAFAS
76.9-2-18	\$ 235,400	53	Webster Ave	Seymour, David W	KAFAS
76.9-2-19	\$ 267,500	16	Elizabeth St	Dunn, Troy Rex	KAFAS
76.9-2-2.100	\$ 480,000	57	Samsorville Rd	Moraca, Anthony	KAFAS
76.9-2-2.200	\$ 57,500	59	Samsorville Rd	Valencia, Luis F	KAFAS

KAFAS AMBULANCE DISTRICT PROPOSED

PrintKey	Total Assessed Value	#	Street	OWNER_1	Proposed AID District
76.9-2-20	\$ 262,200	6214	Route 209	Cristello, James	KAFAS
76.9-2-21	\$ 278,200	10	Elizabeth St	Thurst, Katherine Bredbeck	KAFAS
76.9-2-22	\$ 256,800	4	Elizabeth St	Karle, Eileen	KAFAS
76.9-2-23	\$ 136,500	3	Elizabeth St	Cade, Maria Z	KAFAS
76.9-2-24	\$ 168,000	2	Sheldon Dr	Carle, Patricia E	KAFAS
76.9-2-25	\$ 214,000	4	Sheldon Dr	Elnor C. Churchill Trust	KAFAS
76.9-2-26	\$ 210,000	11	Elizabeth St	Grasso, Joseph C	KAFAS
76.9-2-27	\$ 168,000	6	Sheldon Dr	Martyniuk, Ewen	KAFAS
76.9-2-28	\$ 105,000	7	Sheldon Dr	Miller, Dennis J	KAFAS
76.9-2-29	\$ 175,800	11	Sheldon Dr	Poppel, Ira M	KAFAS
76.9-2-3	\$ 240,800	53	Samsenville Rd	Nelson, Theodore W	KAFAS
76.9-2-30	\$ 173,200	15	Sheldon Dr	Dreher, Tim	KAFAS
76.9-2-31	\$ 75,000	12	Sheldon Dr	Grasso, Joseph	KAFAS
76.9-2-32	\$ 178,500	15	Elizabeth St	Prevete, Mary	KAFAS
76.9-2-33	\$ 223,600	19	Elizabeth St	Edwards, Eva	KAFAS
76.9-2-34	\$ 214,000	36	Webster Ave	Oquendo, Carlos M	KAFAS
76.9-2-35	\$ 310,300	18	Sheldon Dr	Faso, Antonino J	KAFAS
76.9-2-36	\$ 216,700	17	Sheldon Dr	Harris, Nadia J	KAFAS
76.9-2-37	\$ 225,000	1	Sheldon Dr	Miedema, Peter S	KAFAS
76.9-2-38	\$ 1,200		Route 209	Seymour, David W	KAFAS
76.9-2-39.100	\$ 400,000	6280	Route 209	Rup Kishan Realty LLC	KAFAS
76.9-2-4	\$ 47,000		Samsenville Rd	Nelson, Theodore W	KAFAS
76.9-2-40.100					KAFAS
76.9-2-41	\$ 5,700		Sheldon Dr	Dunn, Troy Rex	KAFAS
76.9-2-42	\$ 214,000	31	Webster Ave	Slonin, Sondra	KAFAS
76.9-2-43	\$ 262,200	35	Webster Ave	Krom, Kathleen J	KAFAS
76.9-2-44	\$ 170,600	37	Webster Ave	Clune, Paul G	KAFAS
76.9-2-45	\$ 168,000	39	Webster Ave	Churchill, Lynn	KAFAS
76.9-2-46	\$ 131,000	41	Webster Ave	Healy, Bunny Sue	KAFAS
76.9-2-47	\$ 142,800	43	Webster Ave	Mustier, Michael	KAFAS
76.9-2-48	\$ 146,000	47	Webster Ave	Polentz, Douglas	KAFAS
76.9-2-49	\$ 200,000	44	Webster Ave	Depew, Christopher D	KAFAS
76.9-2-5.100	\$ 62,000	60	Old Mine Rd	LeDoux, Bonnie	KAFAS
76.9-2-5.200	\$ 251,500	68	Old Mine Rd	Donnelly, Christopher J	KAFAS
76.9-2-50	\$ 224,700	30	Elizabeth St	McConnell, Gail R	KAFAS
76.9-2-51	\$ 1,500		Elizabeth St	Dunn, Troy Rex	KAFAS
76.9-2-52	\$ 200,000			Rural Ulster Preservation	KAFAS
76.9-2-6	\$ 224,700	74	Old Mine Rd	Larusse, Neil L	KAFAS
76.9-2-7	\$ 251,500	86	Old Mine Rd	Lobello, Vito	KAFAS
76.9-2-8	\$ 37,100		Old Mine Rd	Lobello, Vito	KAFAS
76.9-2-9	\$ 134,400	100	Old Mine Rd	Bruno, Ann C	KAFAS

KAFAS AMBULANCE DISTRICT PROPOSED

PrintKey	Total Assessed Value	#	Street	OWNER_1	Proposed AID District
76-9-3-1	\$ 70,000	210	Clay Hill Rd	Smith, Douglas Lee	KAFAS
76-9-3-10	\$ 178,500	156	Hilltop Ter	Polansky, Elliott	KAFAS
76-9-3-11.100	\$ 400		Grandview Ave	Duarte, Keith	KAFAS
76-9-3-11.200	\$ 500		Grandview Ave	Duarte, Keith	KAFAS
76-9-3-11.300	\$ 300		Grandview Ave	Duarte, Keith	KAFAS
76-9-3-11.400	\$ 300		Grandview Ave	Duarte, Keith	KAFAS
76-9-3-12	\$ 65,000		Academy St	Rondout Central School	KAFAS
76-9-3-13					KAFAS
76-9-3-14	\$ 117,600	74	Academy St	Wies, Jennifer	KAFAS
76-9-3-15	\$ 192,600	86	Academy St	Smith, Heather	KAFAS
76-9-3-16	\$ 141,700	150	Hilltop Ter	Duarte, Keith M	KAFAS
76-9-3-17	\$ 89,250	90	Academy St	Mirto, Jeremy	KAFAS
76-9-3-18	\$ 190,400	136	Hilltop Ter	Lachance, Jeremy E	KAFAS
76-9-3-19	\$ 200		Hilltop Ter	Lee, Lapman	KAFAS
76-9-3-2.100	\$ 77,000	132	Academy St	DeJong, Jeffrey N	KAFAS
76-9-3-2.200	\$ 126,000	122	Academy St	Ramos Johnson, Michele	KAFAS
76-9-3-20	\$ 75,000	129	Hilltop Ter	Huffman, Steven M	KAFAS
76-9-3-21	\$ 224,700	135	Hilltop Ter	Smith, Michael	KAFAS
76-9-3-22	\$ 90,000	94	Academy St	Valdez, Leo J	KAFAS
76-9-3-23	\$ 70,000	143	Hilltop Ter	Greenchance LLC	KAFAS
76-9-3-24	\$ 70,000	96	Academy St	Fulco, Robert	KAFAS
76-9-3-25	\$ 94,500	99	Academy St	Fischer, Charles F	KAFAS
76-9-3-26	\$ 147,000	127	Old Mine Rd	Regan, Shane Michael	KAFAS
76-9-3-28	\$ 15,000		Old Mine Rd	Ballard, Thomas	KAFAS
76-9-3-29	\$ 173,200	126	Old Mine Rd	Lobello, Vito	KAFAS
76-9-3-3.100	\$ 10,000	136	Academy St	Albano, Jonathon	KAFAS
76-9-3-3.200	\$ 125,000	136	Academy St	Wood, Seth C	KAFAS
76-9-3-30	\$ 136,500	114	Old Mine Rd	Bevan, Adriana	KAFAS
76-9-3-31	\$ 168,000	106	Terrace St	Finkelbeiner, Louis	KAFAS
76-9-3-32	\$ 15,000		Academy St	County of Ulster	KAFAS
76-9-3-33	\$ 168,000	105	Terrace St	Hamon, Andre	KAFAS
76-9-3-35	\$ 157,500	139	Academy St	Mitchell, Earleen	KAFAS
76-9-3-36					KAFAS
76-9-3-37	\$ 182,700	194	Clay Hill Rd	Garcia, Frank	KAFAS
76-9-3-38	\$ 99,750	146	Academy St	McMullen, Linda	KAFAS
76-9-3-4	\$ 246,100	110	Academy St	Albano, Jonathon	KAFAS
76-9-3-5	\$ 178,500	106	Old Mine Rd	Reilly, Solveig	KAFAS
76-9-3-7.100	\$ 126,000	109	Old Mine Rd	Smith, Shirley T	KAFAS
76-9-3-8	\$ 199,900	149	Hilltop Ter	Avgla LLC	KAFAS
76-9-3-9	\$ 152,250	157	Hilltop Ter	Habener Stanton, Debbra J	KAFAS
77-1-1-1	\$ 4,061,000	10	Bank St	Inness NY LLC	KAFAS

KAFAS AMBULANCE DISTRICT PROPOSED

PrintKey	Total Assessed Value	#	Street	OWNER_1	Proposed AID District
77.1-1-10	\$ 141,700	4952	Route 209	Potts, John William III	KAFAS
77.1-1-11	\$ 147,000	4958	Route 209	Howard, Catherine M	KAFAS
77.1-1-12	\$ 149,100	4964	Route 209	Davis, William	KAFAS
77.1-1-13	\$ 84,000	4966	Route 209	Mueller, Dawn	KAFAS
77.1-1-14	\$ 154,400	4970	Route 209	Levine Living Trust	KAFAS
77.1-1-15	\$ 85,000	4972	Route 209	Dymond, Glenn	KAFAS
77.1-1-16	\$ 141,700	4974	Route 209	Redmond, Michael	KAFAS
77.1-1-17	\$ 136,500	4976	Route 209	Lyons, Robert	KAFAS
77.1-1-18	\$ 188,500	4980	Route 209	Stange, Thomas	KAFAS
77.1-1-19	\$ 195,200	4984	Route 209	Stokes, Delores A	KAFAS
77.1-1-2	\$ 267,500	22	Whitfield Rd	Schulte, Madeline S	KAFAS
77.1-1-20	\$ 800,000	4990	Route 209	Veda Realty, Inc	KAFAS
77.1-1-21.100	\$ 178,500	2	Whitfield Rd	Gajjar, Gopal	KAFAS
77.1-1-21.200	\$ 66,300		Whitfield Rd	Veda Realty, Inc	KAFAS
77.1-1-22	\$ 168,000	3	Whitfield Rd	Cyr, Steven	KAFAS
77.1-1-23	\$ 187,300	7	Whitfield Rd	Togashi, Kazuichi	KAFAS
77.1-1-24.111	\$ 57,500		Aevo Rd	RM APPL LLC	KAFAS
77.1-1-24.112	\$ 40,000		Whitfield Rd	RM APPL LLC	KAFAS
77.1-1-24.113	\$ 40,000		Whitfield Rd	RM APPL LLC	KAFAS
77.1-1-24.120	\$ 267,500	12	Whitfield Rd	Centrelli, Revocable Trust, Lenore	KAFAS
77.1-1-24.131	\$ 450,000	5010	Route 209	RM Appl LLC	KAFAS
77.1-1-25	\$ 50,000	4998	Route 209	Mitro, Anthony	KAFAS
77.1-1-26.100	\$ 144,300	2	Aevo Rd	Kawalchuk, Anthony Jr	KAFAS
77.1-1-27.111	\$ 181,800	5030	Route 209	Schoonmaker Heirs LLC	KAFAS
77.1-1-27.121	\$ 800,000	30	Aevo Rd	Vanorden, Augustus	KAFAS
77.1-1-27.123	\$ 55,000		Route 209	Lapp, Robert	KAFAS
77.1-1-27.212	\$ 588,500	16	Aevo Rd	Chiu, Mark Kuanwen	KAFAS
77.1-1-27.213	\$ 52,000	4	Aevo Rd	Yankee Barn Development	KAFAS
77.1-1-27.221	\$ 240,000	5040	Route 209	Cancelliere, Christopher	KAFAS
77.1-1-27.231	\$ 75,000	24	Aevo Rd	Yankee Barn Development	KAFAS
77.1-1-28.111	\$ 111,300		Route 209	Sachetti, Gary L	KAFAS
77.1-1-28.200	\$ 50,000		Route 209	Rahman, Wasliur	KAFAS
77.1-1-3	\$ 168,000	3	Bank St	Bunton, Gregory A	KAFAS
77.1-1-30	\$ 85,000	5059	Route 209	Happiness Boys LLC	KAFAS
77.1-1-31.100	\$ 525,000	5050/5066	Route 209	Sachetti, Gary L	KAFAS
77.1-1-32					KAFAS
77.1-1-33					KAFAS
77.1-1-37	\$ 401,300	13	Whitfield Rd	Flaherty, Jeremiah	KAFAS
77.1-1-38	\$ 173,200	5065	Route 209	Rahman, Wasliur	KAFAS
77.1-1-39	\$ 157,500	24	Whitfield Rd	Rothstein, Marilyn	KAFAS
77.1-1-4	\$ 144,300	16	Whitfield Rd	Hartigan, Dudley	KAFAS

KAFAS AMBULANCE DISTRICT PROPOSED

PrintKey	Total Assessed Value	#	Street	OWNER_1	Proposed AID District
77.1-1-40.100	\$ 260,000	5000	Route 209	Mirto, Anthony	KAFAS
77.1-1-41	\$ 20,000		William & Banks St	Inness Capital LLC	KAFAS
77.1-1-42	\$ 600		Route 209	Blum, Savannah	KAFAS
77.1-1-43					KAFAS
77.1-1-44	\$ 200,000	5060	Route 209	Accord Grocery Corp	KAFAS
77.1-1-45.111	\$ 170,600		Mill Hill Rd	Mill Hook LLC	KAFAS
77.1-1-5	\$ 219,400	14	Whitfield Rd	Cohoe, Christine T	KAFAS
77.1-1-6	\$ 214,000	19	Whitfield Rd	DeWitt-Morse, Anne H	KAFAS
77.1-1-7	\$ 219,400	25	Whitfield Rd	Goodnow, Theresa Marie	KAFAS
77.1-1-8.112	\$ 775,000	4938-4940	Route 209	Greenleaf, Jolie Y	KAFAS
77.1-1-8.122	\$ 1,600,000	15	Whitfield Rd	Kenoza Lake Real Estate	KAFAS
77.1-1-8.200	\$ 294,300	11	Whitfield Rd	Redmond, Michael J Jr	KAFAS
77.1-1-9	\$ 283,600	4944	Route 209	McCullough, Kevin P	KAFAS
77.1-2-1.100	\$ 400		Route 209	DeJager, Elbert	KAFAS
77.1-2-1.210	\$ 695,500	5011	Route 209	Waldner, Mary J	KAFAS
77.1-2-1.300	\$ 53,500	5001	Route 209	Waldner, Mary J	KAFAS
77.1-2-1.400	\$ 40,000		Route 209	Waldner, Mary J	KAFAS
77.1-2-1.510	\$ 40,000		Route 209	Waldner, Mary J	KAFAS
77.1-2-10	\$ 70,000	4947	Route 209	Marano, Salvatore	KAFAS
77.1-2-11	\$ 200,000	4937	Route 209	Tower View Properties	KAFAS
77.1-2-12	\$ 1,300	2963	Lucas Tpke	Lattin, A. Floyd	KAFAS
77.1-2-14.100	\$ 286,200	2954	Lucas Tpke	Heinitz, Mark	KAFAS
77.1-2-15.100	\$ 273,000	2950	Lucas Tpke	Levine Living Trust	KAFAS
77.1-2-17.100	\$ 280,000	2940	Lucas Tpke	2940 Lucas Tpke LLC	KAFAS
77.1-2-17.200	\$ 157,500	4911	Route 209	Lawrence, Stacia C	KAFAS
77.1-2-17.300	\$ 157,500	4907	Route 209	Brooks, Gregory	KAFAS
77.1-2-17.400	\$ 253,600	2946	Lucas Tpke	Hood, Laurie J	KAFAS
77.1-2-18.100	\$ 147,000	5	Thornwood Ln	Keator, Lynette	KAFAS
77.1-2-18.200	\$ 246,100	13	Thornwood Ln	Gross, James	KAFAS
77.1-2-18.300	\$ 105,000	23	Thornwood Ln	Petah Coyne LLC	KAFAS
77.1-2-18.400	\$ 251,500	4877	Route 209	Kelly, Krista	KAFAS
77.1-2-18.500	\$ 206,000	30	Thornwood Ln	Kosonen, Rita	KAFAS
77.1-2-18.600	\$ 275,000	26	Thornwood Ln	Lopez, Stuart	KAFAS
77.1-2-18.700	\$ 240,800	14	Thornwood Ln	Dunham, John F	KAFAS
77.1-2-18.800	\$ 242,900	6	Thornwood Ln	Lewis, Susan E	KAFAS
77.1-2-18.900	\$ 230,000	11	Daisy Ln	Bush, Wayne A JR	KAFAS
77.1-2-19	\$ 145,000	5	Daisy Ln	Geelan, Thomas E	KAFAS
77.1-2-20	\$ 224,700	587	Old Kings Hwy	Markham, Karen	KAFAS
77.1-2-21	\$ 190,000	573	Old Kings Hwy	Chadad, Alon	KAFAS
77.1-2-22.110	\$ 38,600	569	Old Kings Hwy	Chadad, Alon	KAFAS
77.1-2-22.200	\$ 267,500	563	Old Kings Hwy	Rion, Angela	KAFAS

KAFAS AMBULANCE DISTRICT PROPOSED

PrintKey	Total Assessed Value	#	Street	OWNER_1	Proposed AID District
77.1-2-22.310	\$ 305,000	559	Old Kings Hwy	Mykula, Danylo	KAFAS
77.1-2-23.100	\$ 147,000	547	Old Kings Hwy	Kim, Jane	KAFAS
77.1-2-23.210	\$ 192,600	557	Old Kings Hwy	Jack, Nancy	KAFAS
77.1-2-23.220	\$ 48,400	551	Old Kings Hwy	Jack, Nancy	KAFAS
77.1-2-23.300	\$ 282,500	545	Old Kings Hwy	Wlajczka, Ronald J	KAFAS
77.1-2-23.411	\$ 38,100	539	Old Kings Hwy	Finkbeiner, Amy	KAFAS
77.1-2-23.413	\$ 40,600	541	Old Kings Hwy	Finkbeiner, Amy	KAFAS
77.1-2-23.420	\$ 246,100	537	Old Kings Hwy	Bell, Jesse	KAFAS
77.1-2-24.100		533	Old Kings Hwy	Williams, Craig	KAFAS
77.1-2-24.200	\$ 166,500	507	Old Kings Hwy	Van Gorder, Brett H	KAFAS
77.1-2-25	\$ 170,600	527	Old Kings Hwy	Johnson, Thomas J	KAFAS
77.1-2-26	\$ 75,000	523	Old Kings Hwy	Helmich, Kenneth W Sr	KAFAS
77.1-2-27	\$ 168,000	517	Old Kings Hwy	Wuest, Linda K	KAFAS
77.1-2-28	\$ 150,000		Old Kings Hwy	Cross, John S III	KAFAS
77.1-2-29	\$ 4,900			Philliber, William	KAFAS
77.1-2-3.110	\$ 535,000	4991	Route 209	Rosen, Jeremiah	KAFAS
77.1-2-3.210	\$ 428,000		Route 209	Waldner, Mary J	KAFAS
77.1-2-30.100	\$ 502,900	2784	Lucas Tpke	Rosenberg, Patricia	KAFAS
77.1-2-30.200	\$ 170,600	2796	Lucas Tpke	Diorio, Charles D	KAFAS
77.1-2-31	\$ 203,300	2800	Lucas Tpke	Semelmacher, Wayne	KAFAS
77.1-2-32.110	\$ 283,600	11	DeJager Ln	DeJager, Elbert	KAFAS
77.1-2-32.211	\$ 203,300	2850	Lucas Tpke	DeJager, Elbert	KAFAS
77.1-2-33.114	\$ 60,000		Lucas Tpke	Farmers in Accord LLC	KAFAS
77.1-2-33.115	\$ 60,000		Lucas Tpke	Farmers in Accord LLC	KAFAS
77.1-2-33.210	\$ 40,000	2903	Lucas Tpke	Hutchins, Jason P	KAFAS
77.1-2-33.400	\$ 265,000		Peninsula Ln	Van Gorder Meridian LLC	KAFAS
77.1-2-33.510	\$ 272,200		DeJager Ln	DeJager Realty, LLC	KAFAS
77.1-2-33.610	\$ 561,800	2880	Lucas Tpke	Farmers in Accord LLC	KAFAS
77.1-2-34.110	\$ 65,000	6	DeJager Ln	DeJager, Elbert	KAFAS
77.1-2-35	\$ 363,800	60	Old Lucas Tpke	Carbone, Lisa M	KAFAS
77.1-2-36	\$ 214,000	37	Old Lucas Tpke	Sullivan, Peter B	KAFAS
77.1-2-37.110	\$ 214,000	25	Old Lucas Tpke	Newport, John Paul	KAFAS
77.1-2-37.120	\$ 223,000	35	Old Lucas Tpke	Kawalachuk, Elizabeth	KAFAS
77.1-2-39	\$ 288,900	32	Daisy Ln	Zocchi, Valente C	KAFAS
77.1-2-4	\$ 149,600	4993	Route 209	Silver, Laurie	KAFAS
77.1-2-40	\$ 203,300	14	Old Lucas Tpke	Phyllis Klein Trust	KAFAS
77.1-2-41	\$ 251,500	2900	Lucas Tpke	Rose & Joe Esposito trust	KAFAS
77.1-2-42.110	\$ 38,100	2925	Lucas Tpke	Meadow Lane Properties Inc	KAFAS
77.1-2-42.131	\$ 500,000	2919	Lucas Tpke	Great Blue Heron Properties	KAFAS
77.1-2-42.310	\$ 214,000	2911	Lucas Tpke	Rose & Joseph Esposito Trust	KAFAS
77.1-2-42.320	\$ 481,500	2905	Lucas Tpke	Kosins, Carlton S	KAFAS



KAFAS AMBULANCE DISTRICT PROPOSED

PrintKey	Total Assessed Value	#	Street	OWNER_1	Proposed AID District
77.1-2-43	\$ 129,200	2921	Lucas Tpk	Hutchins, Jason	KAFAS
77.1-2-44.100	\$ 294,300	9	Meadow Ln	Stocking, Pamela L	KAFAS
77.1-2-45	\$ 225,000	3	Meadow Ln	Epstein, Martin	KAFAS
77.1-2-46	\$ 251,500	8	Meadow Ln	Ulster-Greene Co. ARC	KAFAS
77.1-2-47	\$ 313,000	11	Meadow Ln	Sondak, Ann	KAFAS
77.1-2-48	\$ 275,000	18	Meadow Ln	Swift, Barbara King	KAFAS
77.1-2-49	\$ 351,000	17	Meadow Ln	Sigel, Rebecca Reid	KAFAS
77.1-2-5	\$ 300,000	4985	Route 209	VanGorder, Brett	KAFAS
77.1-2-50	\$ 310,300	25	Meadow Ln	Waruch, Dennis M	KAFAS
77.1-2-51	\$ 262,100	22	Meadow Ln	Miller, Chad	KAFAS
77.1-2-52.111	\$ 481,500	2961	Lucas Tpk	Mintz, Ward L	KAFAS
77.1-2-52.112	\$ 326,350	29	Meadow Ln	Waruch, Jonathon F	KAFAS
77.1-2-52.120	\$ 290,000	26	Meadow Ln	Thriessen, Irma V	KAFAS
77.1-2-52.200	\$ 37,500		Meadow Ln	Waruch, Jonathan	KAFAS
77.1-2-54.100					KAFAS
77.1-2-55.111	\$ 133,800		Lucas Tpk	Kawalchuk, Anthony	KAFAS
77.1-2-55.112	\$ 106,200		Lucas Tpk	Mintz, Ward L	KAFAS
77.1-2-55.120	\$ 375,000	4969	Route 209	Kawalchuk, Anthony	KAFAS
77.1-2-55.200	\$ 2,100		Off Route 209	Davis, Barry A	KAFAS
77.1-2-56	\$ 138,900		Off Lucas Tpk	Lattin, Floyd	KAFAS
77.1-2-57	\$ 256,800	2961	Lucas Tpk	Kovit, Paul L	KAFAS
77.1-2-58	\$ 556,400	27	Daisy Ln	McNealy, Dea	KAFAS
77.1-2-59	\$ 128,600	20	Delager Ln	Wells, William	KAFAS
77.1-2-6	\$ 131,300	4983	Route 209	Cross, Richard	KAFAS
77.1-2-7	\$ 172,200	4977	Route 209	Fisher, Charles	KAFAS
77.1-2-8	\$ 200,000	4967	Route 209	Favic Realty Corp	KAFAS
77.1-2-9.100					KAFAS
77.1-2-9.200	\$ 170,000		Lucas Tpk	Tintori, Marco	KAFAS
77.1-3-1	\$ 238,500	2985	Garden Ln	RLMD Realty LLC	KAFAS
77.1-3-10.100	\$ 353,100		Tow Path Rd	Stern, Ira	KAFAS
77.1-3-11	\$ 706,200	277	Tow Path Rd	Greengard, Paul	KAFAS
77.1-3-12.100	\$ 513,600	20	Hawksview Rd	Linden, Anne Aka Lehmann	KAFAS
77.1-3-12.200	\$ 417,300	10	Hawksview Rd	Ryan, Michael J	KAFAS
77.1-3-13	\$ 283,200	269	Tow Path Rd	Sprogis, Gregory	KAFAS
77.1-3-14	\$ 310,300	261-263	Tow Path Rd	Caples, Richard J	KAFAS
77.1-3-15.113	\$ 550,000	1	St Josen Rd	Nelson, Peter	KAFAS
77.1-3-15.210	\$ 428,000	290	Tow Path Rd	Chipman, Michael C	KAFAS
77.1-3-16	\$ 235,400	294	Tow Path Rd	Giardino, Laurie M	KAFAS
77.1-3-17	\$ 267,500	298	Tow Path Rd	Kersten, Janis E.	KAFAS
77.1-3-18.100	\$ 385,200	296	Tow Path Rd	Allen, Danica R	KAFAS
77.1-3-19.110	\$ 405,000	27	St Josen Rd	Cairo, Robert B	KAFAS

KAFAS AMBULANCE DISTRICT PROPOSED

PrintKey	Total Assessed Value	#	Street	OWNER_1	Proposed AID District
77.1-3-2.112	\$ 278,200	176	Tow Path Rd	Shea, Ryan	KAFAS
77.1-3-2.114	\$ 200,000	1	Lawrence Hill Rd	Hamm, Ronald	KAFAS
77.1-3-2.115	\$ 1,399,000	41	Garden Ln	Schoonmaker, John L Jr	KAFAS
77.1-3-2.116	\$ 564,900	249	Tow Path Rd	Schoonmaker, Ryan M	KAFAS
77.1-3-2.117	\$ 51,500	4	Lawrence Hill Rd	Ciardl, Matthew D	KAFAS
77.1-3-2.121	\$ 331,700	259	Tow Path Rd	Schoonmaker, Darryl	KAFAS
77.1-3-2.200	\$ 337,000	167	Tow Path Rd	Schoonmaker, Daniel L	KAFAS
77.1-3-20	\$ 262,200	28	St Josen Rd	Fina, Theodore	KAFAS
77.1-3-21	\$ 465,500	12	St Josen Rd	Devio Watson Foundation	KAFAS
77.1-3-22	\$ 152,250	294	Tow Path Rd	Pace, Judith Kent	KAFAS
77.1-3-23	\$ 294,300	246	Tow Path Rd	Harris, Elisabeth B	KAFAS
77.1-3-24.100	\$ 465,500	222	Tow Path Rd	Anzel, Cindy L	KAFAS
77.1-3-24.211	\$ 890,000	236	Tow Path Rd	Lichtenberg, Paul	KAFAS
77.1-3-24.221	\$ 497,600	238	Tow Path Rd	Bevan, Daniel	KAFAS
77.1-3-25	\$ 275,000	33	Lawrence Hill Rd	Wustrau, Fred	KAFAS
77.1-3-26.110	\$ 40,000	221	Tow Path Rd	Kobrinsky, Benjamin E	KAFAS
77.1-3-26.120	\$ 288,900	193	Tow Path Rd	Benjamin, Jessica R	KAFAS
77.1-3-28	\$ 198,000	21	Lawrence Hill Rd	Sheehan, Daniel	KAFAS
77.1-3-29	\$ 288,900	16	Lawrence Rd	Witt, Richard C	KAFAS
77.1-3-3	\$ 262,200	21	Garden Ln	Schoonmaker, David	KAFAS
77.1-3-30.100	\$ 7,600		Lawrence Rd	Lawrence, David K	KAFAS
77.1-3-30.200	\$ 75,000	12	Lawrence Rd	Bell, Charles Jr	KAFAS
77.1-3-31	\$ 158,100		Garden Ln	RLMD Realty LLC	KAFAS
77.1-3-32	\$ 173,200	76	Tow Path Rd	Lapp, Robert	KAFAS
77.1-3-33.111	\$ 600		Stonykill Rd	Bell, William S	KAFAS
77.1-3-33.112	\$ 224,700	21	Stonykill Rd	Greco, Eric	KAFAS
77.1-3-33.121	\$ 150,000	29	Stonykill Rd	Dean, Lorraine M	KAFAS
77.1-3-33.122	\$ 99,750	27	Stonykill Rd	Traino, Grace A	KAFAS
77.1-3-33.200	\$ 68,000	25	Stonykill Rd	Meglirr, Marion	KAFAS
77.1-3-34	\$ 100	15	Stonykill Rd	Brungard, Bond J	KAFAS
77.1-3-35	\$ 180,000	5	Stonykill Rd	Fazalizadeh, Tatyana	KAFAS
77.1-3-36	\$ 52,000	54	Tow Path Rd	Pieszko, Henry	KAFAS
77.1-3-37	\$ 141,700	68	Tow Path Rd	Smith, Alica Kathryn	KAFAS
77.1-3-38	\$ 151,700	46	Tow Path Rd	Naplatarski, Katherine	KAFAS
77.1-3-39	\$ 310,300	14	Lawrence Rd	Lawrence, David K	KAFAS
77.1-3-4	\$ 749,000	10	Garden Ln	Feuring, Betty	KAFAS
77.1-3-40	\$ 275,000	120	Tow Path Rd	Jameř, Polina	KAFAS
77.1-3-42	\$ 40,000		Raycliff Dr	Witt, Richard C Jr	KAFAS
77.1-3-43	\$ 132,300	58	Tow Path Rd	Dorris, Angela	KAFAS
77.1-3-44	\$ 147,000	15	Stonykill Rd	Brungard, Bond J J	KAFAS
77.1-3-5	\$ 800		Garden Ln	Feuring, Betty	KAFAS

KAFAS AMBULANCE DISTRICT PROPOSED

PrintKey	Total Assessed Value	#	Street	OWNER_1	Proposed AID District
77.1-3-6	\$ 421,900	163	Tow Path Rd	OWNER_1 Campi, Tina	KAFAS
77.1-3-7	\$ 1,900		Off Towpath Rd	Delacorte, Mark	KAFAS
77.1-3-8	\$ 4,100		Off Towpath Rd	RLMD Realty LLC	KAFAS
77.1-3-9.100	\$ 75,000		Tow Path Rd	Skolnik, Richard	KAFAS
77.1-3-9.200	\$ 492,200	22	Hawkview Rd	Masonson, Harvey	KAFAS
77.1-4-1	\$ 342,400	4	Rondout Ln	Jansen, William	KAFAS
77.1-4-10.100	\$ 125,000	110	Peninsula Ln	Milasi, Maureen	KAFAS
77.1-4-11.100	\$ 175,000	120	Peninsula Ln	Binns, Daniel	KAFAS
77.1-4-12.100	\$ 175,000	121	Peninsula Ln	Binns, Daniel	KAFAS
77.1-4-13.100	\$ 166,900	111	Peninsula Ln	Griffits, Robert C	KAFAS
77.1-4-14.100	\$ 90,000	105	Peninsula Ln	Lewis, Steven J	KAFAS
77.1-4-16	\$ 121,000	90	Peninsula Ln	Doggett, Kim	KAFAS
77.1-4-17.100	\$ 513,600	83	Peninsula Ln	Mansfield, Robert C	KAFAS
77.1-4-18	\$ 551,000	97	Peninsula Ln	DiDonato, Vincent	KAFAS
77.1-4-2	\$ 321,000	12	Rondout Ln	Gottlieb, Mark S	KAFAS
77.1-4-3	\$ 347,800	14	Rondout Ln	Bryant, Raymond D	KAFAS
77.1-4-4	\$ 358,500	18	Rondout Ln	Neidhardt, John P III	KAFAS
77.1-4-5	\$ 321,000	24	Rondout Ln	Zegel, Diana	KAFAS
77.1-4-6	\$ 315,650	30	Rondout Ln	Kaminski, Joel	KAFAS
77.1-4-7	\$ 44,000		Rondout Ln	Kaminski, Joel M	KAFAS
77.1-4-8	\$ 470,800	2899	Lucas Tpke	Choong, Alex MK	KAFAS
77.2-2-1	\$ 43,500		Lucas Tpke	Philliber, William	KAFAS
77.2-2-12.100	\$ 375,000	607	County Route 6	Pullet LLC	KAFAS
77.2-2-12.200	\$ 85,000		County Route 6	Rondout-Esopus Land Con Inc	KAFAS
77.2-2-13	\$ 347,800	582	County Route 6	Macagnone, Frank	KAFAS
77.2-2-14	\$ 345,000	586	County Route 6	Lawrence, Michael D.	KAFAS
77.2-2-15	\$ 210,000	592	County Route 6	Lubow, Allen	KAFAS
77.2-2-16	\$ 260,000	604	County Route 6	Kuhner, John Byron	KAFAS
77.2-2-17	\$ 234,800	4	Creek Rd	Accord Fire District	KAFAS
77.2-2-18	\$ 187,300	8	Creek Rd	Countryman, Douglas S	KAFAS
77.2-2-19	\$ 262,200	12	Creek Rd	Silberman, Alex	KAFAS
77.2-2-2	\$ 267,500	12	Sheeley Ln	Witcher, Egle	KAFAS
77.2-2-20	\$ 168,000	20	Creek Rd	Knudsen-Hunlock, Marjlane	KAFAS
77.2-2-21	\$ 214,000	24	Creek Rd	Levit, Aaron	KAFAS
77.2-2-22	\$ 235,400	30	Creek Rd	Knudsen, Clifford H	KAFAS
77.2-2-23	\$ 200,600	36	Creek Rd	Feingold, Nora	KAFAS
77.2-2-24	\$ 200,000	40	Creek Rd	Henderson, Wendy R	KAFAS
77.2-2-25	\$ 385,200	55	Creek Rd	Kunz, Johann	KAFAS
77.2-2-26.100	\$ 1,035,000	25	Evers Ln	Tobin, Lynne	KAFAS
77.2-2-26.200	\$ 567,100	67	Evers Ln	Cohen, Lester	KAFAS
77.2-2-26.300	\$ 165,000		Evers Ln	Ashoo Properties LLC	KAFAS

KAFAS AMBULANCE DISTRICT PROPOSED

PrintKey	Total Assessed Value	#	Street	OWNER_1	Proposed AID District
77.2-2-26.400	\$ 759,700	34	Evers Ln	Smith, Sterrat G	KAFAS
77.2-2-27	\$ 401,300	2739	Lucas Tpke	Brooks, Barton S	KAFAS
77.2-2-28.110	\$ 95,000		Lucas Tpke	Brooks, Barton S	KAFAS
77.2-2-28.120	\$ 267,500	2760	Lucas Tpke	Acquafredda, John	KAFAS
77.2-2-28.200	\$ 135,000	2751	Lucas Tpke	Rider, Christopher M	KAFAS
77.2-2-29.110	\$ 93,500		Lucas Tpke	Boehl, Steve	KAFAS
77.2-2-29.120	\$ 98,400	40	Twenty Acres Ln	Boehl, Steve	KAFAS
77.2-2-29.130	\$ 98,400	50	Twenty Acres Ln	Boehl, Steve	KAFAS
77.2-2-29.140	\$ 98,400	60	Twenty Acres Ln	Boehl, Steve	KAFAS
77.2-2-29.213	\$ 126,000	24	Twenty Acre Ln	Stokes, Shirley	KAFAS
77.2-2-29.214			Twenty Acre Ln	Ross, Denise Mensche	KAFAS
77.2-2-29.215		19	Twenty Acre Ln	Estime, Stevenson	KAFAS
77.2-2-29.310	\$ 145,000	101	Twenty Acres Ln	Mensche, William J	KAFAS
77.2-2-29.400	\$ 115,500	2773	Lucas Tpke	Tyler, Lauralee	KAFAS
77.2-2-3.100	\$ 305,000	5	Sheeley Ln	Witcher, Vanessa	KAFAS
77.2-2-30	\$ 157,500	2779	Lucas Tpke	Ferry, April	KAFAS
77.2-2-31	\$ 198,000	2767	Lucas Tpke	Bunch, Timothy	KAFAS
77.2-2-32	\$ 150,000	2763	Lucas Tpke	US Bank Trust N A	KAFAS
77.2-2-33	\$ 26,000		Lucas Tpke	Philliber, William	KAFAS
77.2-2-34	\$ 535,000	2772	Lucas Tpke	Philliber, William	KAFAS
77.2-2-35	\$ 265,000	540	County Route 6	Roda, Jeffrey C	KAFAS
77.2-2-36					KAFAS
77.2-2-37.111	\$ 256,800	2752	Lucas Tpke	Sheeley, James	KAFAS
77.2-2-37.120	\$ 216,100	2756	Lucas Tpke	Sheeley, Juanita	KAFAS
77.2-2-37.200	\$ 294,300	22	Sheeley Ln	Brooks, Wayne	KAFAS
77.2-2-38	\$ 243,400	34	Sheeley Ln	Sheeley, Jay James	KAFAS
77.2-2-4	\$ 299,600	2740	Lucas Tpke	Propeack, Albert	KAFAS
77.2-2-5	\$ 190,400	2743	Lucas Tpke	Young, Rita Delys Mullis	KAFAS
77.2-2-6	\$ 5,000		Lucas Tpke	Young, Rita Delys Mullis	KAFAS
77.2-2-7	\$ 203,300	2735	Lucas Tpke	Rondout Historic Properties	KAFAS
77.2-2-8	\$ 251,500	2721	Lucas Tpke	Sauer, Kathleen L.	KAFAS
77.2-2-9.112	\$ 135,000	512	County Route 6	Davis-Howard, Donna J	KAFAS
77.2-2-9.113	\$ 62,500	2701	Lucas Tpke	Lempi, LLC	KAFAS
77.2-2-9.114	\$ 303,000	44	Kirby Ln	Walsh, Edward	KAFAS
77.2-2-9.115	\$ 27,000		Kirby Ln	Ferrari, Mark E	KAFAS
77.2-2-9.121	\$ 141,300	8	Kirby Ln	Ferrari, Mark E	KAFAS
77.2-2-9.210	\$ 305,000	11	Kirby Ln	Ferrari, Mark	KAFAS
77.2-3-1.111	\$ 256,800	31	Cabin Ln	Parrotta, Antonio	KAFAS
77.2-3-1.121	\$ 208,700	27	Cabin Ln	Kongshaug, Nils	KAFAS
77.2-3-1.210	\$ 850,000	641	Bemie Rd	Horsi, Patricia A	KAFAS
77.2-3-1.300					KAFAS

KAFAS AMBULANCE DISTRICT PROPOSED

PrintKey	Total Assessed Value	#	Street	OWNER_1	Proposed AID District
77.2-3-16					KAFAS
77.2-3-2	\$ 374,500	649	Berne Rd	Vinton, Isabel	KAFAS
77.2-3-3	\$ 115,500	655	Berne Rd	Stolar, Serge J	KAFAS
77.2-3-6.100	\$ 417,300	711	Berne Rd	Drabkin, Brian	KAFAS
77.2-3-71	\$ 5,000		Berne Rd	Stolar, Serge J	KAFAS
77.2-3-72	\$ 235,000	659	Berne Rd	Stolar, Stanislaw	KAFAS
77.2-3-76.100	\$ 513,600	615	Berne Rd	Garcia, Pedro	KAFAS
77.2-3-76.200	\$ 321,000	601	Berne Rd	Siler, Joseph	KAFAS
77.2-4-1	\$ 126,000	2	Purcell Ln	Williams, Stuart L	KAFAS
77.2-4-42.100	\$ 235,400	301	Tow Path Rd	Supnick, Belle	KAFAS
77.2-4-42.200	\$ 147,000	301	Tow Path Rd	Baxter, Harriet	KAFAS
77.2-4-43.200	\$ 230,000	357	Tow Path Rd	Scharff, Minna	KAFAS
77.2-4-44	\$ 1,900		Berne Rd	D&H Canal Historical Soc	KAFAS
77.2-4-53	\$ 157,500	32	Purcell Ln	Safran, Robert	KAFAS
77.2-4-54	\$ 178,500	26	Purcell Ln	Messerschmidt, John	KAFAS
77.2-4-55	\$ 94,500	14	Purcell Ln	Knudsen, Marjane	KAFAS
77.2-4-56	\$ 80,000	14	Purcell Ln	Knudsen, Marjane	KAFAS
77.2-4-57	\$ 89,250	491	Tow Path Rd	Godwin, Robert	KAFAS
77.3-1-1	\$ 256,800	50	Stonykill Rd	Smith, Robert Lee Jr	KAFAS
77.3-1-10.100	\$ 4,100		Catalpa Ln	Hoots, Allison	KAFAS
77.3-1-11	\$ 285,600	91	Catalpa Ln	Tocco, Marylean	KAFAS
77.3-1-13.220	\$ 302,300	154	Raycliff Dr	Ben-Yaacov, Gideon	KAFAS
77.3-1-13.230	\$ 390,600	153	Raycliff Dr	Jasper-Hashiguchi, Glory	KAFAS
77.3-1-14	\$ 39,100		Catalpa Ln	Kolodziejcki, Lucjan	KAFAS
77.3-1-15	\$ 42,900		Catalpa Rd	Harrison, Troy	KAFAS
77.3-1-16.100	\$ 44,500		Catalpa Ln	Durante, Anthony James	KAFAS
77.3-1-17.112	\$ 1,337,500	42	Catalpa Ln	Durante, Anthony James	KAFAS
77.3-1-17.210	\$ 8,600		Catalpa Ln	Durante, Anthony James	KAFAS
77.3-1-18.100	\$ 401,300	169	Stonykill Rd	Burr, Matthew	KAFAS
77.3-1-18.200	\$ 41,900		Stonykill Rd	Pallsades Interstate Park Comm	KAFAS
77.3-1-19	\$ 96,600		Stonykill Rd	Pallsades Interstate Park Comm	KAFAS
77.3-1-2	\$ 226,800	56	Stonykill Rd	Montandon, Maccabee	KAFAS
77.3-1-20.100	\$ 10,800		Stonykill Rd	Burr, Matthew	KAFAS
77.3-1-20.200	\$ 10,000		Stonykill Rd	Delgado, Jane E	KAFAS
77.3-1-21	\$ 73,600		Stonykill Rd	Thompson, Edward III	KAFAS
77.3-1-22	\$ 115,500	201	Stonykill Rd	Nigro, Annette	KAFAS
77.3-1-23	\$ 105,000	193	Stonykill Rd	Blanschman, Cindy J	KAFAS
77.3-1-24	\$ 141,700	181	Stonykill Rd	Hertz, Eugenie	KAFAS
77.3-1-25	\$ 178,500	163	Stonykill Rd	Birth, Eric Albert	KAFAS
77.3-1-26	\$ 168,000		Stonykill Rd	Mueller, Henry	KAFAS
77.3-1-27	\$ 150,000	149	Stonykill Rd	Prescott, Katherine H	KAFAS

KAFAS AMBULANCE DISTRICT PROPOSED

PrintKey	Total Assessed Value	#	Street	OWNER_1	Proposed AID District
77.3-1-3	\$ 136,500	58	Stonykill Rd	Gutilla, Onofrio	KAFAS
77.3-1-30	\$ 126,000	60	Catalpa Ln	Elston, Kathryn	KAFAS
77.3-1-31	\$ 278,200	54	Catalpa Ln	Romaguera, Joaquin	KAFAS
77.3-1-33	\$ 165,300	41	Catalpa Ln	Cramer, Browning	KAFAS
77.3-1-35	\$ 9,200		Stonykill Rd	Williams, James A	KAFAS
77.3-1-36	\$ 110,200	101	Stonykill Rd	Meisger, Carole	KAFAS
77.3-1-37	\$ 331,700	100	Stonykill Rd	Falusi, Corina	KAFAS
77.3-1-38	\$ 82,000	107	Stonykill Rd	Riccardi, Michael T	KAFAS
77.3-1-39	\$ 198,000	115	Stonykill Rd	Young, Kathleen	KAFAS
77.3-1-40	\$ 105,000	125	Stonykill Rd	Ellinwood, Darrel	KAFAS
77.3-1-41	\$ 200,600	3	Catalpa Ln	Harris, Phillip J	KAFAS
77.3-1-42.210	\$ 313,200	16	Catalpa Ln	Daddio, Thomas J	KAFAS
77.3-1-43	\$ 84,000	134	Stonykill Rd	Mann, Tara	KAFAS
77.3-1-44	\$ 147,000	154	Stonykill Rd	Walsh, Robert T	KAFAS
77.3-1-45	\$ 173,200	164	Stonykill Rd	Murphy, Kelly	KAFAS
77.3-1-46	\$ 192,600	164	Stonykill Rd	Baracca, Daria E	KAFAS
77.3-1-47.100	\$ 203,300	186	Stonykill Rd	Gebert, Christopher K	KAFAS
77.3-1-48	\$ 152,250	194	Stonykill Rd	Blanschman, Joseph P	KAFAS
77.3-1-49.100	\$ 358,500	170	Stonykill Rd	Barry, Edmund	KAFAS
77.3-1-5	\$ 70,000	83	Stonykill Rd	Stalling, Claudio	KAFAS
77.3-1-50	\$ 2,000		Stonykill Rd	Martin, John D	KAFAS
77.3-1-51	\$ 278,200	32	Catalpa Ln	Bechtold, Marta	KAFAS
77.3-1-6.100	\$ 60,100		Stonykill Rd	Young, Kathleen	KAFAS
77.3-1-7.100	\$ 347,800	71	Stonykill Rd	Ganon, Timothy	KAFAS
77.3-1-8	\$ 750,000	122	Catalpa Ln	Hoots, Allison	KAFAS
77.3-2-1	\$ 492,200	180	Tow Path Rd	Hertz, Eric	KAFAS
77.3-2-10	\$ 73,400		Rock Hill Rd	Sierer, Yuval	KAFAS
77.3-2-11	\$ 358,500	1250	Rock Hill Rd	Sierer, Yuval	KAFAS
77.3-2-12.100	\$ 305,000	1258	Rock Hill Rd	Stein, Maxine	KAFAS
77.3-2-12.200	\$ 82,500		Rock Hill Rd	Peterskill Cabin LLC	KAFAS
77.3-2-13	\$ 481,500	1261	Rock Hill Rd	Sage, Michael	KAFAS
77.3-2-14	\$ 631,300	1265	Rock Hill Rd	Quamby, Benoit	KAFAS
77.3-2-15	\$ 454,800	94	Lawrence Hill Rd	Anderburg, Robert K	KAFAS
77.3-2-16	\$ 256,800	136	Lawrence Hill Rd	Brown, Stephanie	KAFAS
77.3-2-16.211	\$ 156,000		Lawrence Hill Rd	Waruch, Lewis	KAFAS
77.3-2-16.214	\$ 224,700	137	Lawrence Hill Rd	Murphy, Patricia	KAFAS
77.3-2-16.221	\$ 235,400	126	Lawrence Hill Rd	Mendoza, Mary	KAFAS
77.3-2-16.231	\$ 288,900	122	Lawrence Hill Rd	Finger, Gary	KAFAS
77.3-2-17.112	\$ 374,500	149	Lawrence Hill Rd	Finger, Gary W	KAFAS
77.3-2-18.111	\$ 267,500	168-169	Lawrence Hill Rd	Smith, Robert Jr.	KAFAS
77.3-2-18.111	\$ 267,500	168-169	Lawrence Hill Rd	Smith, Robert Jr.	KAFAS

KAFAS AMBULANCE DISTRICT PROPOSED

PrintKey	Total Assessed Value	#	Street	OWNER_1	Proposed AID District
77.3-2-18.210	\$ 299,600	170	Lawrence Hill Rd	Smith, David	KAFAS
77.3-2-19.100	\$ 224,700		Lawrence Hill Rd	Waruch, Lewis A	KAFAS
77.3-2-21.100	\$ 24,700		Lawrence Hill Rd	Open Space Institute Trust	KAFAS
77.3-2-21.200	\$ 260,000	170	Lawrence Hill Rd	Open Space Institute Land	KAFAS
77.3-2-22	\$ 26,900		Off Lawrence Hill Rd	Open Space Institute Land	KAFAS
77.3-2-23	\$ 174,900			Palisades Interstate Park Comm	KAFAS
77.3-2-24	\$ 5,000	OFF	Lawrence Hill Rd	Hertz, Eric	KAFAS
77.3-2-25	\$ 10,000	OFF	Lawrence Hill Rd	Hertz, Eric	KAFAS
77.3-2-27	\$ 7,800		Lawrence Hill Rd	Open Space Institute Trust	KAFAS
77.3-2-28	\$ 5,500		Lawrence Hill Rd	Wustrau, Fred	KAFAS
77.3-2-29	\$ 3,500		Lawrence Hill Rd	Hertz, Eric	KAFAS
77.3-2-3.111	\$ 13,300		Lawrence Hill Rd	Schoonmaker Heirs LLC	KAFAS
77.3-2-3.112	\$ 342,400	84	Lawrence Hill Rd	Kojak, Alexander Daryl	KAFAS
77.3-2-3.113	\$ 299,600	74	Lawrence Hill Rd	Ritter, Terrann	KAFAS
77.3-2-3.122	\$ 56,000		Lawrence Hill Rd	Ferrante, James	KAFAS
77.3-2-3.212	\$ 281,400	63	Lawrence Hill Rd	Zimmerman, Hugh Neil	KAFAS
77.3-2-3.220	\$ 315,650	79	Lawrence Hill Rd	Rosen, Ari	KAFAS
77.3-2-3.311	\$ 60,000		Lawrence Hill Rd	Hertz, Eric	KAFAS
77.3-2-3.312	\$ 53,800	60	Lawrence Hill Rd	Sanibonani LLC	KAFAS
77.3-2-3.320	\$ 347,800	72	Lawrence Hill Rd	Victor, Rochelle	KAFAS
77.3-2-3.400	\$ 373,400	58	Lawrence Hill Rd	Janeiro Jr., Isidoro A.	KAFAS
77.3-2-30	\$ 235,400	47	Lawrence Hill Rd	Roper, Whitley T	KAFAS
77.3-2-33.100	\$ 60,000		Lawrence Hill Rd	Harris, Philip	KAFAS
77.3-2-33.200	\$ 208,700	43	Lawrence Hill Rd	Harris, Philip	KAFAS
77.3-2-35.110	\$ 310,300	20	Lawrence Hill Rd	Lawrence, Kim	KAFAS
77.3-2-35.120	\$ 347,800	30	Lawrence Hill Rd	Suszczynski, Mark	KAFAS
77.3-2-35.130	\$ 3,400	34	Lawrence Hill Rd	Suszczynski, Mark	KAFAS
77.3-2-36	\$ 15,200		Lawrence Hill Rd	Open Space Conservancy Inc	KAFAS
77.3-2-5.123	\$ 60,000	57	St Josen Rd	Lampman, Viola	KAFAS
77.3-2-5.124	\$ 63,900	41	St Josen Rd	Carroll, Christopher C	KAFAS
77.3-2-5.211	\$ 353,100	32	St Josen Rd	Miller, Richard	KAFAS
77.3-2-5.212	\$ 390,600	36	St Josen Rd	Fulmer, Dana	KAFAS
77.3-2-5.213	\$ 352,000	38	St Josen Rd	Caulley, Stephen W	KAFAS
77.3-2-5.221	\$ 438,700	42	St Josen Rd	Brocco, Michael	KAFAS
77.3-2-5.222	\$ 125,500	58	St Josen Rd	Pontone, Michael	KAFAS
77.3-2-5.223	\$ 96,000	70	St Josen Rd	Gewant, Sky	KAFAS
77.3-2-5.230	\$ 42,700		Lawrence Hill Rd	Zimmerman, Hugh N	KAFAS
77.3-2-6	\$ 5,500		St Josen Rd	Martin, Deborah A	KAFAS
77.3-2-7.112	\$ 203,300	86	St Josen Rd	Walter, John	KAFAS
77.3-2-7.113	\$ 30,000		St Josen Rd	Anderberg, Robert	KAFAS
77.3-2-7.114	\$ 773,000	90-92	St Josen Rd	Getman, Daniel	KAFAS

KAFAS AMBULANCE DISTRICT PROPOSED

PrintKey	Total Assessed Value	#	Street	OWNER_1	Proposed AID District
77.3-2-7.123	\$ 305,000	69	St Josen Rd	Lampman, Viola	KAFAS
77.3-2-7.131	\$ 137,500		St Josen Rd	Weaver, Richard W II	KAFAS
77.3-2-7.300	\$ 37,500		Off Lawrence Hill Rd	Zimmerman, Hugh N	KAFAS
77.3-2-8	\$ 70,200		St Josen Rd	Nature Conservancy, Inc.	KAFAS
77.3-3-11	\$ 65,000		Raycliff Dr	Lloyd, Keith R	KAFAS
77.3-3-12	\$ 47,500		Raycliff Dr	Hertz, Eric	KAFAS
77.3-3-13	\$ 267,500	79	Raycliff Dr	Lee, Gregory	KAFAS
77.3-3-14	\$ 360,000	83	Raycliff Dr	Chater, Edward W	KAFAS
77.3-3-15	\$ 1,200		Raycliff Dr	Hertz, Eric	KAFAS
77.3-3-17	\$ 417,300	89	Raycliff Dr	Asen, David Laurence	KAFAS
77.3-3-18	\$ 283,600	93	Raycliff Dr	Hofferbert, Samuel C	KAFAS
77.3-3-19	\$ 224,700	88	Raycliff Dr	Platt, Richard E	KAFAS
77.3-3-2.100	\$ 331,700	38	Raycliff Dr	Lyons, Susan	KAFAS
77.3-3-20	\$ 310,300	76	Raycliff Dr	Von Hagen Family Trust	KAFAS
77.3-3-21	\$ 43,900		Wilderness Rd	County of Ulster	KAFAS
77.3-3-23	\$ 302,300	16	Wilderness Ln	Puccio, Victor	KAFAS
77.3-3-26	\$ 364,900	8	Hemlock Ln	Strigley, Alan N	KAFAS
77.3-3-27	\$ 331,700	11	Hemlock Ln	Gorelik, Elena	KAFAS
77.3-3-28	\$ 325,000	100	Raycliff Dr	Rollo, Lindy	KAFAS
77.3-3-29	\$ 441,400	95	Raycliff Dr	Von Einstedel, Sebastian G	KAFAS
77.3-3-3	\$ 668,800	39	Raycliff Dr	Apkon, Stephen	KAFAS
77.3-3-30.100	\$ 5,200		Hemlock Ln	Shapiro, Jeffrey	KAFAS
77.3-3-30.200	\$ 615,300	2	Hemlock Ln	Abraham, Brian	KAFAS
77.3-3-31	\$ 224,700	121	Raycliff Dr	Levy, Eve	KAFAS
77.3-3-32	\$ 47,500		Raycliff Dr	Lawson, Kirk N	KAFAS
77.3-3-33	\$ 390,600	139	Raycliff Dr	Braun, James F	KAFAS
77.3-3-34	\$ 400,000	146	Raycliff Dr	Berman, Robert A	KAFAS
77.3-3-35.100	\$ 157,500	120	Raycliff Dr	Purvis, Hilton	KAFAS
77.3-3-36.100	\$ 299,600	21	Hemlock Ln	Klein, Theodore	KAFAS
77.3-3-39.100	\$ 256,800	86	Catalpa Ln	Marcus, Jesse	KAFAS
77.3-3-40	\$ 278,200	18	Hemlock Ln	Chou, Wendy	KAFAS
77.3-3-41	\$ 363,800	62	Raycliff Dr	Shapiro, Jeffrey	KAFAS
77.3-3-42.100	\$ 524,300	78	Catalpa Ln	Austerweil, David	KAFAS
77.3-3-5	\$ 165,900	44	Raycliff Dr	Bell-Smith, Michael	KAFAS
77.3-3-6	\$ 385,200	45	Raycliff Dr	Mullins, Barbara	KAFAS
77.3-3-7	\$ 225,000	54	Raycliff Dr	Fetner, Martin R	KAFAS
77.3-3-8	\$ 353,100	53	Raycliff Dr	Lloyd, Keith R	KAFAS
77.3-3-9	\$ 48,000		Raycliff Dr	Hertz, Eric	KAFAS
77.7-1-1	\$ 299,600	599	Berne Rd	Matera, Salvatore	KAFAS
77.7-1-2	\$ 157,500	593	Berne Rd	Einhorn, Susan A	KAFAS
77.7-1-22	\$ 230,000	567	Berne Rd	Rosola, Marielle	KAFAS



KAFAS AMBULANCE DISTRICT PROPOSED

PrintKey	Total Assessed Value	#	Street	OWNER_1	Proposed AID District
77.7-1-3	\$ 120,700	591	Berre Rd	Adamiak, Frank	KAFAS
77.7-1-4	\$ 155,400	577	Berre Rd	Ahearn, Eileen	KAFAS
77.9-1-1.100	\$ 135,300		Tow Path Rd	Schoonmaker Heirs LLC	KAFAS
77.9-1-1.200	\$ 2,500		School House Rd	Friends of Historic Rochester	KAFAS
77.9-1-1.220	\$ 72,000	82	Tobacco Rd	Stokes, Larry	KAFAS
77.9-1-11	\$ 72,600			Schoonmaker Heirs LLC	KAFAS
77.9-1-12.111	\$ 416,900	81	Tow Path Rd	Berrant, Jennifer	KAFAS
77.9-1-12.112	\$ 600		Tow Path Rd	Lawrence, David	KAFAS
77.9-1-12.121	\$ 60,000	81-1	Tow Path Rd	Berrant, Jennifer	KAFAS
77.9-1-12.122	\$ 524,000	81 - 2	Tow Path Rd	Taylor, Carolyn E	KAFAS
77.9-1-12.200	\$ 60,000		Tow Path Rd	Lawrence, David K	KAFAS
77.9-1-13.100	\$ 120,000		Main St	Berrant, Jennifer	KAFAS
77.9-1-14.113	\$ 47,100		Tobacco Rd	Schoonmaker Heirs LLC	KAFAS
77.9-1-14.114	\$ 62,500	50	Tobacco Rd	Roe, Deborah	KAFAS
77.9-1-14.115	\$ 115,500	44	Tobacco Rd	Farrell, William	KAFAS
77.9-1-14.116	\$ 168,000	46	Tobacco Rd	Farrell, William R	KAFAS
77.9-1-15.100	\$ 24,500		Tow Path Rd	Accord Cemetery	KAFAS
77.9-1-16	\$ 34,000		Tow Path Rd	Field, Scott	KAFAS
77.9-1-17	\$ 189,900	27	Tow Path Rd	Field, Scott	KAFAS
77.9-1-18.111	\$ 33,500		Tow Path Rd	Field, Scott	KAFAS
77.9-1-18.212	\$ 41,000		Tow Path Rd	Field, Scott	KAFAS
77.9-1-19.100	\$ 110,000	37	Tow Path Rd	Grasso, Macr D	KAFAS
77.9-1-2	\$ 32,500		Tobacco Rd	Schoonmaker Heirs LLC	KAFAS
77.9-1-20	\$ 168,000	14	Stonykill Rd	Dymond, James	KAFAS
77.9-1-22.100	\$ 492,200	32	Tow Path Rd	Bonney, Grace S	KAFAS
77.9-1-22.200	\$ 267,500	42	Tow Path Rd	Malone, Melanie	KAFAS
77.9-1-23	\$ 77,000	19	Tow Path Rd	O'Regan, James	KAFAS
77.9-1-24.110	\$ 375,000	9	Tobacco Rd	Modern Accord Depot, LLC	KAFAS
77.9-1-24.200	\$ 310,000	11	Tow Path Rd	Cedar Ridge Development Corp	KAFAS
77.9-1-25	\$ 50,000	8	Tow Path Rd	AGV Realty LLC	KAFAS
77.9-1-26	\$ 33,565		West Side Of Main St	Central Hudson Gas & Electric	KAFAS
77.9-1-27	\$ 84,000	4	Tow Path Rd	AGV Realty LLC	KAFAS
77.9-1-28	\$ 38,500	2	Tow Path Rd	Accord LLC	KAFAS
77.9-1-29	\$ 25,000	17	Devou Ln	Accord LLC	KAFAS
77.9-1-3	\$ 110,200	27	Tobacco Rd	Suji Homes LLC	KAFAS
77.9-1-30	\$ 234,000	30	Devou Ln	Gibney, Marsha	KAFAS
77.9-1-31	\$ 36,600		Granite Rd	Accord LLC	KAFAS
77.9-1-32	\$ 428,000	15	Granite Rd	Cashdan, Marina	KAFAS
77.9-1-33	\$ 33,100	16	Granite Rd	Town of Rochester	KAFAS
77.9-1-34	\$ 150,000	37	Main St	The Moy LLC	KAFAS

KAFAS AMBULANCE DISTRICT PROPOSED

PrintKey	Total Assessed Value	#	Street	OWNER_1	Proposed AID District
77.9-1-35	\$ 99,750	31	Main St	Stoltz, David	KAFAS
77.9-1-36	\$ 168,000	29	Main St	Whitehead, Deborah	KAFAS
77.9-1-37.100	\$ 376,300	19-23	Main St	Lodestone LLC	KAFAS
77.9-1-38.110	\$ 700		Scenic Rd	Accord Fire District	KAFAS
77.9-1-38.120	\$ 400		Off Granite Rd	Dabren Asset Group LLC	KAFAS
77.9-1-38.211	\$ 401,300	5	Scenic Rd	Roberts, David John	KAFAS
77.9-1-39	\$ 180,000	15-17	Main St	Baker, Brinton	KAFAS
77.9-1-4	\$ 45,000	35	Tobacco Rd	Ashby, Philip Sr	KAFAS
77.9-1-40	\$ 80,000	13	Main St	McGinniss, Paul E	KAFAS
77.9-1-41.100	\$ 94,500	9	Main St	Miller, Nikita	KAFAS
77.9-1-41.200	\$ 77,000	11	Main St	Miller, Nikita Simone	KAFAS
77.9-1-42	\$ 2,000	5	Main St	Soleberg, Reginald A Jr	KAFAS
77.9-1-43	\$ 75,000	4	Scenic Rd	Ariye, Ranahnah A	KAFAS
77.9-1-44	\$ 251,500	8	Main St	Bruck Living Trust	KAFAS
77.9-1-45	\$ 157,500	12	Main St	Friends Of Historic Rochester,	KAFAS
77.9-1-46	\$ 350,000	18	Main St	Philliber, William	KAFAS
77.9-1-47	\$ 321,000	20	Main St	Fehring, Edward	KAFAS
77.9-1-48	\$ 1,500,000	22	Main St	Accord Fire District	KAFAS
77.9-1-49	\$ 180,000	28	Main St	Philliber, William W	KAFAS
77.9-1-5	\$ 62,500	37	Tobacco Rd	Ashby, Kathy Ann	KAFAS
77.9-1-50.100	\$ 500,000	30	Main St	Accordab Developments LLC	KAFAS
77.9-1-51	\$ 200,000	12	School House Rd	Ferdman, Ari	KAFAS
77.9-1-52.100	\$ 300,000	15	Tobacco Rd	Town of Rochester	KAFAS
77.9-1-53.100	\$ 140,000	30	School House Rd	Accord Studio LLC	KAFAS
77.9-1-54	\$ 122,000		School House Rd	Zalewski, Daniel E	KAFAS
77.9-1-55.110	\$ 502,900	7	Scenic Rd	Rene Y Schnider Trust	KAFAS
77.9-1-56.100	\$ 203,300	18	Tow Path Rd	Martin, John D	KAFAS
77.9-1-56.200	\$ 105,000	12	Tow Path Rd	Martin, John D	KAFAS
77.9-1-6	\$ 156,400	55	Tobacco Rd	Hanewich, Henry J	KAFAS
77.9-1-7	\$ 32,500	61	Tobacco Rd	Sickler, Dennis	KAFAS
77.9-1-8.100	\$ 87,500	59	Tobacco Rd	Smith, Donald	KAFAS
77.9-1-9	\$ 50,000	74	Tobacco Rd	Dewitt, Mary	KAFAS
84.2-1-1	\$ 157,500	5880	Route 44-55	Schwartz, Joshua D	KAFAS
84.2-1-10	\$ 198,000	25	Old Minnewaska Trl	Smith, Kathleen P	KAFAS
84.2-1-11	\$ 230,000	19	Old Minnewaska Trl	Stahel, Rene R	KAFAS
84.2-1-12.100	\$ 110,000	655	Granite Rd	Stony Kill Enterprises	KAFAS
84.2-1-12.200	\$ 900		Old Minnewaska Trl	Smith, Patrick	KAFAS
84.2-1-13	\$ 115,500	637	Granite Rd	Kistler, Thuy	KAFAS
84.2-1-13	\$ 115,500	637	Granite Rd	Kistler, Thuy	KAFAS
84.2-1-15	\$ 141,700	628	Granite Rd	Pierce, Kieran J	KAFAS
84.2-1-16	\$ 203,300	631	Granite Rd	Freeland, Miles	KAFAS

KAFAS AMBULANCE DISTRICT PROPOSED

PrintKey	Total Assessed Value			#	Street	OWNER_1	Proposed AID District
84.2-1-17	\$ 157,500			624	Granite Rd	Huffman, Brian A	KAFAS
84.2-1-18	\$ 251,500			623	Granite Rd	Shahen, Paul D	KAFAS
84.2-1-19	\$ 175,000			613	Granite Rd	Litico, George	KAFAS
84.2-1-2	\$ 214,000			707	Granite Rd	Panchyshyn, Mary	KAFAS
84.2-1-20	\$ 136,500			52	Old Minnewaska Trl	Henson, Mark	KAFAS
84.2-1-21	\$ 70,000			36	Old Minnewaska Trl	Werfel, Eric	KAFAS
84.2-1-23.110	\$ 180,800				Route 44-55	Pallsades Interstate Park Comm	KAFAS
84.2-1-24.110	\$ 106,000				Route 44-55	Pallsades Interstate Park Comm	KAFAS
84.2-1-24.310	\$ 6,500				Route 44-55	Pasternak, George	KAFAS
84.2-1-25.100	\$ 267,500			5756	Route 44-55	Seward, Melea	KAFAS
84.2-1-25.200	\$ 267,500			5754	Route 44-55	Von, Scott	KAFAS
84.2-1-26	\$ 278,200			5760	Route 44-55	Domaradsky, Roman	KAFAS
84.2-1-27.100							KAFAS
84.2-1-28.100	\$ 140,000			5767	Route 44-55	Backofen, Jeremy T	KAFAS
84.2-1-28.200	\$ 22,300				Route 44-55	Pallsades Interstate Park Comm	KAFAS
84.2-1-29	\$ 168,000			5770	Route 44-55	Allison, James M	KAFAS
84.2-1-3.110	\$ 224,700			705	Granite Rd	Panchyshyn, Mary	KAFAS
84.2-1-3.200	\$ 50,000				Granite Rd	Platosz, Adam	KAFAS
84.2-1-30.100	\$ 330,000			5764	Route 44-55	Smith, Charles H	KAFAS
84.2-1-33	\$ 347,800			5850	Route 44-55	Sas, Roman	KAFAS
84.2-1-34.100	\$ 256,800			5846	Route 44-55	Juliano, Maria L	KAFAS
84.2-1-34.200	\$ 310,300			5836	Route 44-55	Feinberg, Alan H	KAFAS
84.2-1-34.300	\$ 802,500			5830	Route 44-55	Enberg, Juulia Fanny Mimosa	KAFAS
84.2-1-35	\$ 200			5798	Route 44-55	Robbins, Russell W	KAFAS
84.2-1-36	\$ 100				Route 44-55	Thomas, Devon L	KAFAS
84.2-1-37	\$ 300				Route 44-55	Dewitt, Patricia A	KAFAS
84.2-1-38	\$ 115,500			5820	Route 44-55	Wisniewski, George	KAFAS
84.2-1-39	\$ 300			5822	Route 44-55	Salovich, Joseph	KAFAS
84.2-1-4.100	\$ 181,000			697	Granite Rd	Dugan, Henry A	KAFAS
84.2-1-4.200	\$ 321,000			695	Granite Rd	Bollin, Glen S	KAFAS
84.2-1-40	\$ 147,000			5841	Route 44-55	Smith, Harold L Jr	KAFAS
84.2-1-41	\$ 9,500				Route 44-55	Anthony, Robert	KAFAS
84.2-1-42	\$ 147,000			5849	Route 44-55	Anthony, Robert	KAFAS
84.2-1-43	\$ 136,500			5853	Route 44-55	Sulaiman, Soraya	KAFAS
84.2-1-44.100	\$ 192,600			5863	Route 44-55	Underwood, Mary	KAFAS
84.2-1-44.200	\$ 105,000			5859	Route 44-55	Decker, Donald	KAFAS
84.2-1-45	\$ 127,300			5864	Route 44-55	Barringer, Ronnie J	KAFAS
84.2-1-46	\$ 50,500				Route 44-55	Butler, Rhett	KAFAS
84.2-1-47	\$ 170,600			80	Bridge Rd	Maize, James W III	KAFAS
84.2-1-48							KAFAS
84.2-1-5.110	\$ 353,100			19	Bridge Rd	Joan, Arnold	KAFAS

KAFAS AMBULANCE DISTRICT PROPOSED

PrintKey	Total Assessed Value	#	Street	OWNER_1	Proposed AID District
84.2-1-5.120	\$ 3,700	4	Old Minnewaska Trl	Smith, Kathleen B	KAFAS
84.2-1-5.210	\$ 401,300	681	Granite Rd	Scoggins, Jr, Robert	KAFAS
84.2-1-5.220	\$ 256,800	20	Bridge Rd	Bendell, Robert E	KAFAS
84.2-1-51	\$ 187,300	5837	Route 44-55	Fallahe, Samer	KAFAS
84.2-1-52	\$ 214,000	5845	Route 44-55	Cardona, Melanie D	KAFAS
84.2-1-6	\$ 2,200	4	Old Minnewaska Trl	Smith, Kathleen B	KAFAS
84.2-1-7	\$ 178,500	8	Old Minnewaska Trl	Wolf, Stephen D	KAFAS
84.2-1-8	\$ 180,600	10	Old Minnewaska Trl	Giamei, Donald	KAFAS
84.2-1-9	\$ 240,800	18	Old Minnewaska Trl	Barash Family Trust	KAFAS
84.2-2-10.200	\$ 288,900	608	Stonykill Rd	Pomerantz, Glenn	KAFAS
84.2-2-2.100	\$ 269,300	592-599	Stonykill Rd	Farmiga, Adriana	KAFAS
84.2-2-3	\$ 152,250	584	Stonykill Rd	Roland, Joel	KAFAS
84.2-2-4.110	\$ 385,200	575	Stonykill Rd	Dillon, Sara J	KAFAS
84.2-2-4.120	\$ 246,100	558	Stonykill Rd	Danenberg Family Farm LLC	KAFAS
84.2-2-4.200	\$ 157,500	576	Stonykill Rd	Danenberg Family Farm LLC	KAFAS
84.2-2-8.100	\$ 652,700	607	Stonykill Rd	L'heureux, James	KAFAS
84.2-3-1	\$ 49,000		Laurel Hollow Estates	Kom, Jenny	KAFAS
84.2-3-10	\$ 42,000		Laurel Hollow Estates	Greenough, Robert	KAFAS
84.2-3-11	\$ 326,350	91	Bridge Rd	Lundin, John W	KAFAS
84.2-3-12	\$ 560,000	121	Laurel Hollow Estates	McKnight, Donald	KAFAS
84.2-3-13	\$ 39,000		Laurel Hollow Estates	PDG Holding Inc	KAFAS
84.2-3-14	\$ 40,000		Laurel Hollow Estates	PDG Holding Inc	KAFAS
84.2-3-15	\$ 390,600	63	Laurel Hollow Estates	Upton, Barbara	KAFAS
84.2-3-16	\$ 320,000	57	Laurel Hollow Estates	Pgd Holding Inc	KAFAS
84.2-3-17	\$ 32,700		Laurel Hollow Estates	Nieves, Daniel P	KAFAS
84.2-3-18	\$ 230,000	45	Laurel Hollow Estates	Whitehead, Wayne	KAFAS
84.2-3-19	\$ 374,500	31	Laurel Hollow Estates	Zolotas, James	KAFAS
84.2-3-2	\$ 251,500	30	Laurel Hollow Estates	Smith, Ralph J	KAFAS
84.2-3-20	\$ 450,000	25	Laurel Hollow Estates	Feldman, Daniel	KAFAS
84.2-3-21	\$ 45,000		Laurel Hollow Estates	Eames, Evan	KAFAS
84.2-3-3	\$ 54,500		Laurel Hollow Estates	The Barn Realty Corp.	KAFAS
84.2-3-4	\$ 283,600	54	Laurel Hollow Estates	Kim, Jung	KAFAS
84.2-3-5	\$ 341,700	60	Laurel Hollow Estates	Sidrane Family Trust	KAFAS
84.2-3-6	\$ 347,800	72	Laurel Hollow Estates	Hernandez, Jacqueline S	KAFAS
84.2-3-7	\$ 207,600	84	Laurel Hollow Estates	Kessaris, Harland	KAFAS
84.2-3-8	\$ 326,350	86	Laurel Hollow Estates	Domer, Joseph E	KAFAS
84.2-3-9	\$ 299,600	98	Laurel Hollow Estates	Greenough, Robert	KAFAS
84.6-1-1	\$ 137,500	17	Zolota Osin	Kassian, Orest	KAFAS
84.6-1-10	\$ 126,000	25	Zolota Osin	Havrada, Volodymyr	KAFAS
84.6-1-11	\$ 126,000	26	Zolota Osin	Denysenko, Juan Wladimir	KAFAS

KAFAS AMBULANCE DISTRICT PROPOSED

PrintKey	Total Assessed Value	#	Street	OWNER_1	Proposed AID District
84.7-1-27	\$ 55,400		Sidney Street Ext	Farley, Joshua	KAFAS
84.7-1-28	\$ 16,500		Sidney St	Gwynn, Jordan M	KAFAS
84.7-1-29	\$ 16,500		Sidney St	Cassano, Mary Ann	KAFAS
84.7-1-3	\$ 110,200	585	Granite Rd	Caban, Chris	KAFAS
84.7-1-30	\$ 18,000	92	Sidney St	Pignataro, Richard	KAFAS
84.7-1-31	\$ 157,500	90	Sidney St	Strand, Petra	KAFAS
84.7-1-32	\$ 149,600	84	Sidney St	Sacks, Evelyn	KAFAS
84.7-1-33					KAFAS
84.7-1-34					KAFAS
84.7-1-35	\$ 131,000	5	Mary Ln	King, Jean G	KAFAS
84.7-1-38	\$ 165,300	12	Mary Ln	Palmentiero, Frank V	KAFAS
84.7-1-39	\$ 168,000	50	Sidney St	Hunt, Denise	KAFAS
84.7-1-4	\$ 203,300	625	Stonykill Rd	Lagurege, Deshawn	KAFAS
84.7-1-40	\$ 200,000	40	Sidney St	Hulse, Melanie	KAFAS
84.7-1-41	\$ 104,400	26	Sidney St	Bednarsky-Decker, Martha	KAFAS
84.7-1-42	\$ 214,000	20	Sidney St	Wisniewski, Donald	KAFAS
84.7-1-43.111	\$ 130,000	16	Sidney St	Bohonowych, Roman	KAFAS
84.7-1-44.100	\$ 117,600	12	Sidney St	Feddema, Helen Bell	KAFAS
84.7-1-45	\$ 1,000		Sidney St	Sidney Street Ass	KAFAS
84.7-1-5	\$ 1,300		Sidney	Modena Bldg & Development	KAFAS
84.7-1-6	\$ 162,750	37	Sidney St	Tavares, Michael Joseph	KAFAS
84.7-1-7	\$ 120,700	47	Sidney St	Beesimer, Kathleen	KAFAS
84.7-1-8	\$ 16,500		Sidney St	Pywowariv Joseph, Larissa	KAFAS
84.7-1-9	\$ 15,400		Sidney St	Modena Bldg & Development	KAFAS
84.7-2-1	\$ 117,600	2	Shawangunk Dr	Vannostrand, Michael F	KAFAS
84.7-2-2	\$ 131,000	6	Shawangunk Dr	Stern, William	KAFAS
84.7-2-3	\$ 115,000	8	Shawangunk Dr	Tran, Lily	KAFAS
84.7-2-4	\$ 251,300	14	Shawangunk Dr	Phillips, David	KAFAS
84.7-2-5	\$ 109,200	18	Shawangunk Dr	Bates, Kila Meisenbecker	KAFAS
84.7-2-6	\$ 92,400	24	Shawangunk Dr	Alt, Rachel A	KAFAS
84.7-2-7	\$ 147,000	49	Old Minnewaska Trl	Tran, Nancy	KAFAS
84-1-1				Palisades Interstate Park Comm	KAFAS
84-1-17		112	Lyons Rd	Colety, Jason B	KAFAS
84-1-18					KAFAS
84-1-19			Lyons Creek	Jason J. Bonanca, Revocable Trust	KAFAS
84-1-2				Palisades Interstate Park Comm	KAFAS
84-1-3				Palisades Interstate Park Comm	KAFAS
84-1-4				Palisades Interstate Park Comm	KAFAS
84-1-5				Palisades Interstate Park Comm	KAFAS
84-1-6			Route 44-55	Palisades Interstate Park Comm	KAFAS
84-1-7				Palisades Interstate Park Comm	KAFAS

KAFAS AMBULANCE DISTRICT PROPOSED

PrintKey	Total Assessed Value	#	Street	OWNER_1	Proposed AID District
84.6-1-13	\$ 126,000	1	Zolota Osin	Melnyk, Ihor	KAFAS
84.6-1-14	\$ 126,000	2	Zolota Osin	Mazur, Yuriy	KAFAS
84.6-1-15	\$ 126,000	3	Zolota Osin	Mehrle, Daria Sushki W	KAFAS
84.6-1-16	\$ 126,000	4	Zolota Osin	Ben, Olga	KAFAS
84.6-1-17	\$ 126,000	5	Zolota Osin	Vynar, Mykhaylo	KAFAS
84.6-1-18	\$ 126,000	6	Zolota Osin	Ciancio, James	KAFAS
84.6-1-2	\$ 126,000	18	Zolota Osin	Babliuk	KAFAS
84.6-1-20	\$ 126,000	7	Zolota Osin	Ostapshyn, Dmitry	KAFAS
84.6-1-21	\$ 126,000	8	Zolota Osin	Jaruch, OIha M	KAFAS
84.6-1-22	\$ 126,000	9	Zolota Osin	Ben, Ruslan	KAFAS
84.6-1-23	\$ 126,000	10	Zolota Osin	Godenciuc, Terezia	KAFAS
84.6-1-24	\$ 126,000	11	Zolota Osin	Makymets, Vitaliy	KAFAS
84.6-1-25	\$ 126,000	12	Zolota Osin	Kuzmyn, Bohdan	KAFAS
84.6-1-26	\$ 126,000				KAFAS
84.6-1-27	\$ 126,000				KAFAS
84.6-1-28	\$ 136,000	14	Zolota Osin	Muzyka, Alexander	KAFAS
84.6-1-29	\$ 126,000	15	Zolota Osin	Lavruk, Valeriy	KAFAS
84.6-1-30	\$ 126,000	16	Zolota Osin	Nemeliivsky, Miroslav	KAFAS
84.6-1-4	\$ 126,000	19	Zolota Osin	Sawchuk, Zen	KAFAS
84.6-1-5	\$ 126,000	20	Zolota Osin	Lew, Maya	KAFAS
84.6-1-6	\$ 126,000	21	Zolota Osin	Lewicky, Martha	KAFAS
84.6-1-7	\$ 126,000	22	Zolota Osin	Mysak, Svitlana	KAFAS
84.6-1-8	\$ 126,000	23	Zolota Osin	Szczerba, Jaroslawa	KAFAS
84.6-1-9	\$ 126,000	24	Zolota Osin	Kletsun, Andriy	KAFAS
84.7-1-1	\$ 157,500	8	Sidney St	Quent, Jessica	KAFAS
84.7-1-10	\$ 500		Sidney St	Damberg, Robert	KAFAS
84.7-1-11	\$ 22,000		Sidney St	Damberg, Robert	KAFAS
84.7-1-12	\$ 22,000		Sidney St	Damberg, Robert	KAFAS
84.7-1-13	\$ 16,500		Sidney St	Bitton, Jeffrey	KAFAS
84.7-1-14	\$ 25,000	29	Sidney St	Dejpour, Petrea King	KAFAS
84.7-1-15,100	\$ 136,500	123	Sidney St	Skold, Gunnel	KAFAS
84.7-1-15,300	\$ 23,000		Sidney St	Haber, Geoffrey E	KAFAS
84.7-1-16	\$ 67,000	149	Sidney St	Haber, Geoffrey E	KAFAS
84.7-1-17,100	\$ 48,000	142	Sidney St	Merkel, Ian	KAFAS
84.7-1-18	\$ 16,500		Sidney St	Merkel, Ian	KAFAS
84.7-1-19,100	\$ 136,500	19	Shawangunk Dr	Nichols, Morgan J	KAFAS
84.7-1-19,210	\$ 235,400	77	Old Minnewaska Trl	Weems, John C	KAFAS
84.7-1-2	\$ 90,000	7	Sidney St	Ferrer, Medeka	KAFAS
84.7-1-20	\$ 157,500	59	Old Minnewaska Trl	Behenroth, Richard, Jr.	KAFAS
84.7-1-21	\$ 89,250	23	Shawangunk Dr	LaPorte, Rita	KAFAS
84.7-1-25	\$ 246,100	15	Shawangunk Dr	Peplow, Monica	KAFAS

KAFAS AMBULANCE DISTRICT PROPOSED

PrintKey	Total Assessed Value	% KAFAS Assessed Value	#	Street	OWNER_1	Proposed AID District
84-1-8			143	Old Minnewaska Trl	Van Praag, David M	KAFAS
84-1-9			5281-5285	Route 44-55	Palisades Interstate Park Comm	KAFAS
85-1-1-2.110	\$ 468,000			Off Rock Hill Rd	Open Space Conservancy	KAFAS
85-1-1-3	\$ 57,000			Rock Hill	Open Space Institute Trust	KAFAS
85-1-1-4	\$ 30,600				Mohonk Preserve Inc	KAFAS
85-1-1-5	\$ 27,400			Lawrence Hill	Open Space Institute Land	KAFAS
85-1-1-6	\$ 260,800			Route 44-55	Palisades Interstate Park Comm	KAFAS
85-1-1-8	\$ 41,200			Lyons Rd	Palisades Interstate Park	KAFAS
92-1-1				Town Line	Mohonk Preserve Inc	KAFAS
92-1-2				Minnewaska	Palisades Interstate Park Comm	KAFAS
<b>\$ 868,707,315</b>		<b>\$ 868,707,315</b>		<b>KAFAS Only Total Value</b>		
		<b>% KAFAS Assessed Value</b>				
60-4-1-11	\$ 141,700	65%		Frankel Rd	Stephenson, Albert	KAFAS/MFAU
60-4-1-16.110	\$ 62,000	40%		Frankel Rd	Stephenson, Albert	KAFAS/MFAU
60-4-1-20.100	\$ 438,700	30%	105	Frankel Rd	Stephenson, Albert	KAFAS/MFAU
60-4-1-4	\$ 75,000	50%		Rose Hill Rd	Woodcock, Arthur C	KAFAS/MFAU
60-4-1-5	\$ 288,900	50%	28	Frankel Rd	Calcavecchio, Donna	KAFAS/MFAU
60-4-1-9	\$ 25,000	95%	129	Rose Hill Rd	Fornino, Gerald	KAFAS/MFAU
68-2-2-55	\$ 6,300	60%		Bakertown Rd	Stephenson, Albert	KAFAS/MFAU
69-4-2-10	\$ 14,300	65%		Berne Rd	Krizler, Godfrey	KAFAS/MFAU
77-2-4-43.100	\$ 642,000	75%	345	Tow Path Rd	Scharff, Charlotte	KAFAS/MFAU
77-2-4-46	\$ 203,300	75%		Tow Path Rd	Cohen, Leslie	KAFAS/MFAU
77-2-4-49	\$ 256,800	75%	448	Tow Path Rd	Tellow, Timothy	KAFAS/MFAU
77-2-4-50	\$ 561,800	95%	469	Tow Path Rd	Greengard, Paul	KAFAS/MFAU
77-3-2-9.100	\$ 254,000	95%		Rock Hill Rd	Open Space Conservancy Inc	KAFAS/MFAU
77-4-1-1	\$ 150,000	80%		Tow Path Rd	Supnick, Belle	KAFAS/MFAU
77-4-1-13.100	\$ 280,000	25%		Clove Valley Rd	Fink, Michael	KAFAS/MFAU
77-4-1-15.100	\$ 96,600	25%		Rock Hill Rd	Shawangunk Conservancy Inc.	KAFAS/MFAU
77-4-1-16	\$ 92,000	5%		Rock Hill Rd	Open Space Conservancy	KAFAS/MFAU
77-7-1-18	\$ 253,600	80%	546	Berne Rd	Markle, Dawn	KAFAS/MFAU
85-1-1-1	\$ 269,500	55%			Mohonk Preserve Inc	KAFAS/MFAU
		<b>\$ 2,638,730</b>		<b>KAFAS % Total Value</b>		
59-2-5					New York State Land	KAFAS/Mwarsing
		<b>\$ 871,346,045</b>		<b>District Total Value</b>		